

CAREER

PATHWAYS



TAFE NSW

CAREER PATHWAYS

TAFE NSW HUNTER RTO 90002

Who is this information for?

This information is for school students and their parents, counsellors, and for anyone wanting to study or gain recognition for their existing skills.

This information can help you in several ways:

- Find out what courses you can do in your chosen field of study when you leave school, or later in life
- Follow the arrows in reverse from your current or most recent job to find the qualification you might gain by Recognition of Prior Learning
- Find out what courses you can do next

Please note that:

- Mature aged students can apply for entry into all TAFE NSW courses, provided they meet any employment requirements.
- Students who have completed Year 10 or Year 11, but are aged under 17, may be permitted to enrol in some TAFE NSW courses, provided they are doing either full time study, or a combination of study and employment to achieve a full-time program.
- TAFE NSW course offerings are always subject to sufficient demand and resources.
- This is a dynamic, internet based document, and version changes may be made at any time. If you print a copy or a page, please check that there are no changes at a later date.
- You can find this document at www.hunter.tafensw.edu.au, then click the Career Areas, and the Career Pathways Booklet link.

INDEX

	Page
Career Skills Education Pathways	
Education for Careers and Further Study	1
Education and Training Pathways	2
Creative Industries Pathways	
Screen and Media, Digital Media and Communications	3
Fashion	4
Visual Arts	5
Graphic Design	6
Music Industry and Sound Production	7
Performing Arts	8
Building and Construction Pathways	
Building Construction Trades	9
Drafting - Architectural and Drafting – Engineering	10
Building Finishing Pathways	
Building Finishing Trades	11
Cabinet Making, Furniture Making	12
Carpentry, Joinery and Shopfitting Trades	13
Cleaning	14
Flooring, Blinds, Awnings, Screens and Grilles	15
Plumbing Trades	16
Civil Engineering and Surveying	
Surveying and Civil Construction	17
Business, Information Management and Library Pathways	
Marketing, Media and Sales	18
Business Administration	19
Business Management	20
Financial Services	21
Human Resources	22
Information, Digital Media and Technology	23
Library and Information Management	24
Work Health and Safety	25
Real Estate	26
Retail	27
Community Pharmacy	28
Small Business Management	29
Warehousing	30
Electrotechnology and Refrigeration Pathways	
Electricians and Electrical Engineering	31
Electronics and Communications Trade	32
Environmental and Laboratory Pathways	
Ecological and Environmental Management	33
Environmental Technology and Monitoring	34
Laboratory Operations	35
Pathology Operations	36
Events, Hospitality and Tourism Pathways	
Aviation Support	37
Bakery	38
Commercial Cookery	39
Events Management	40
Hospitality Services	41

Meat Industry	42
Outdoor Recreation, Guiding and Ecotourism	43
Tourism	44
Health and Community Services Pathways	
Individual Support Services	45
Dental and Sterilisation Support	46
Beauty	47
Early Childhood Education and Care	48
School Age Care	49
Community Services	50
Fitness and Massage	51
Hairdressing	52
Leisure and Health Services	53
Mental Health and Alcohol and Other Drugs	54
Nursing and Allied Health Assistance	55
Youth Work	56
Industrial Design Pathways	
Industrial Design	57
Maritime and Marine Engineering Pathways	
Marine Engineering	58
Maritime Industry	59
Metals and Mechanical Engineering Pathways	
Engineering Fabrication	60
Mechanical Engineering	61
Mining Pathways	
Coal Mining	62
Primary Industries	
Agriculture and Farm Management	63
Animal Care	64
Floristry	65
Horse Industry	66
Horticulture – Arboriculture	67
Horticulture – Landscape	68
Horticulture – Parks and Gardens	69
Horticulture – Retail and Wholesale Nursery	70
Horticulture – Turf	71
Wine Industry	72
Wool Handling and Wool Classing	73
Transport Industry Pathways	
Automotive Air Conditioning and Automotive Electrical	74
Automotive Body Repair and Refinishing	75
Automotive Bus, Truck and Trailer and RV Manufacture & Service	76
Automotive Heavy Vehicle Servicing and Repair	77
Automotive Light Vehicle Servicing and Repair	78

SCHOOL LEAVING POINT

COURSES

EDUCATION FOR CAREERS AND FURTHER STUDY

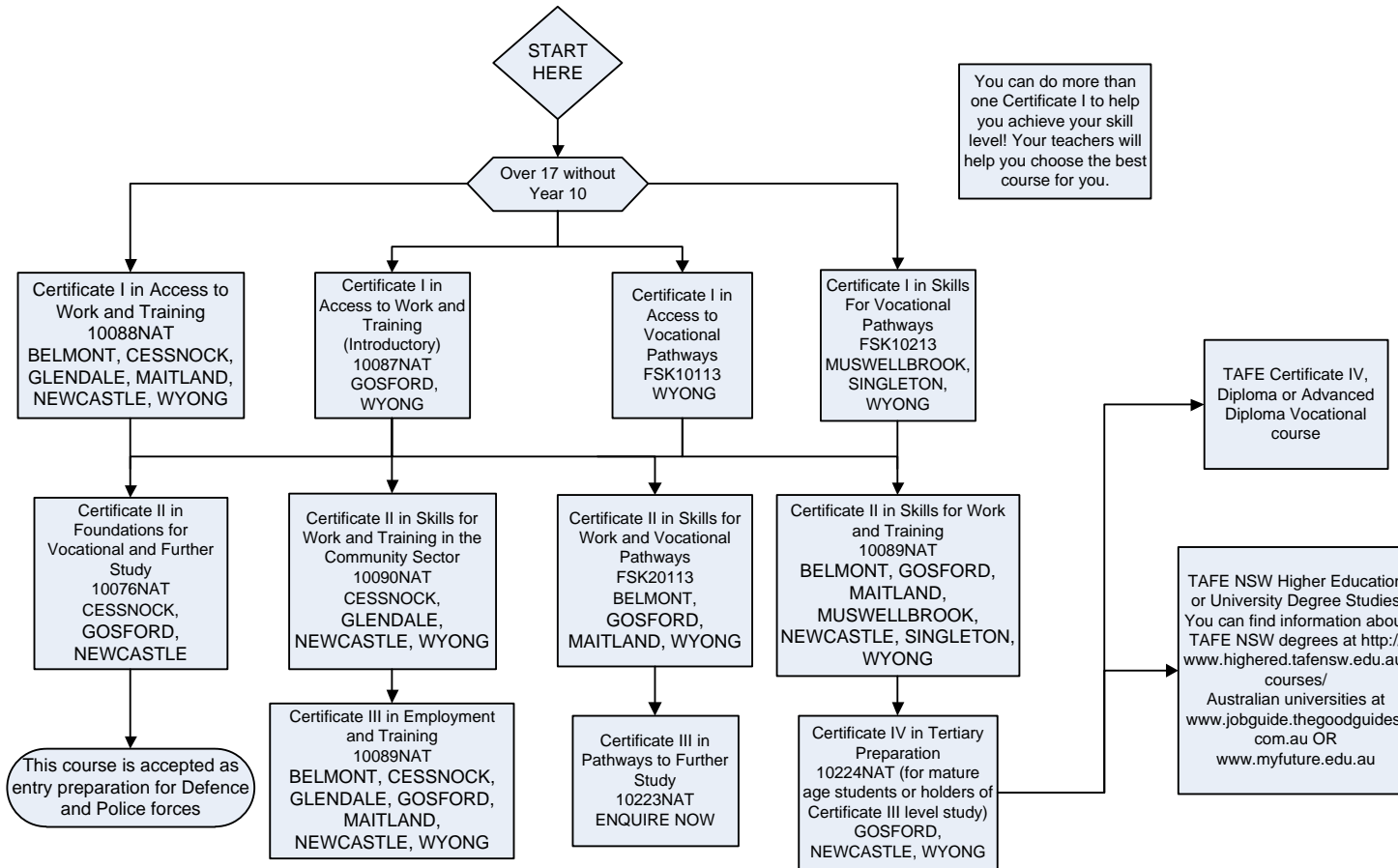

You can do more than one Certificate I to help you achieve your skill level! Your teachers will help you choose the best course for you.

[RETURN to INDEX](#)

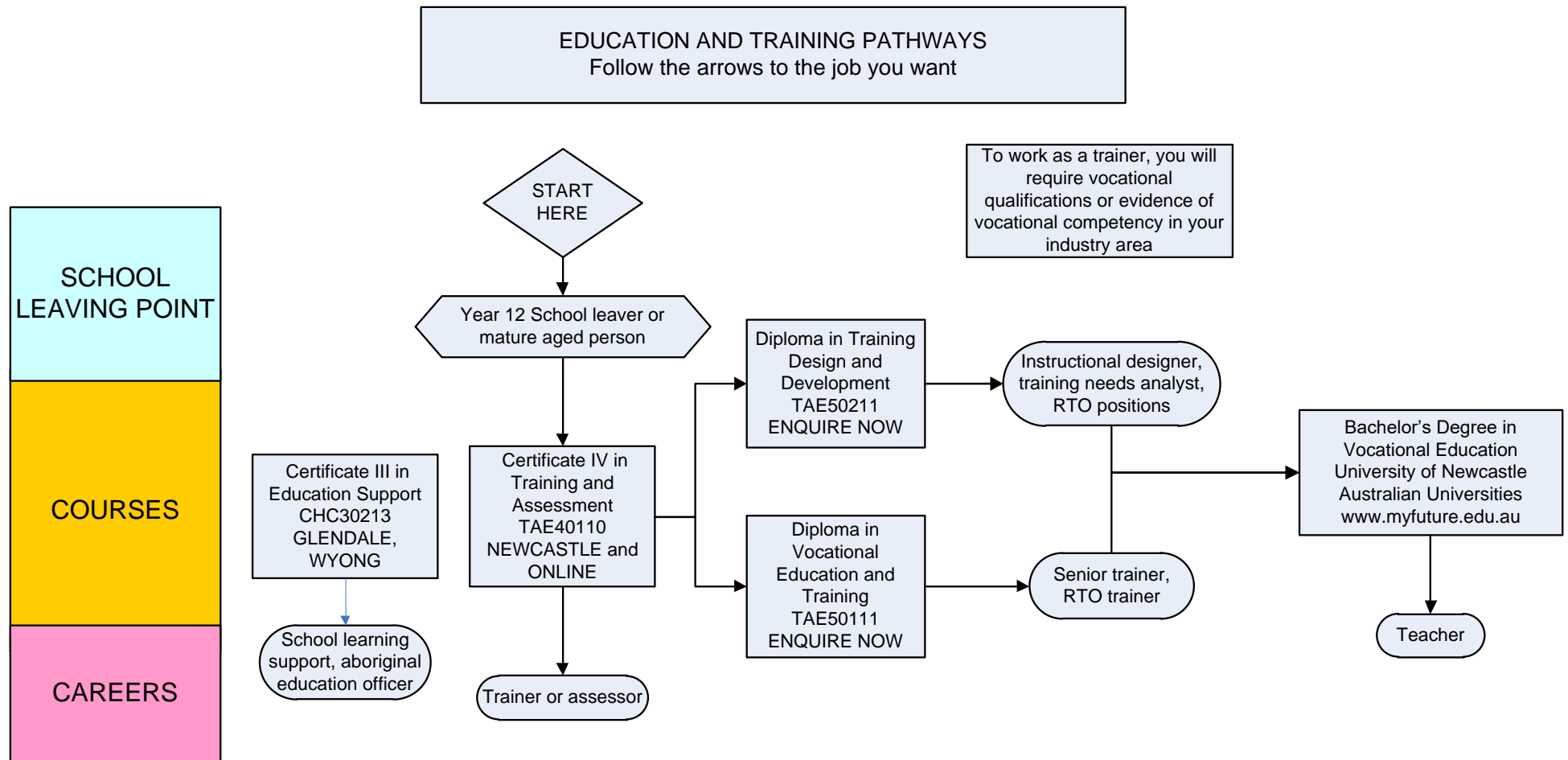

[RETURN to INDEX](#)

SCREEN AND MEDIA, DIGITAL MEDIA AND COMMUNICATIONS
CAREER PATHWAYS
Follow the arrows to the job you want

SCHOOL LEAVING POINT

COURSES

CAREERS

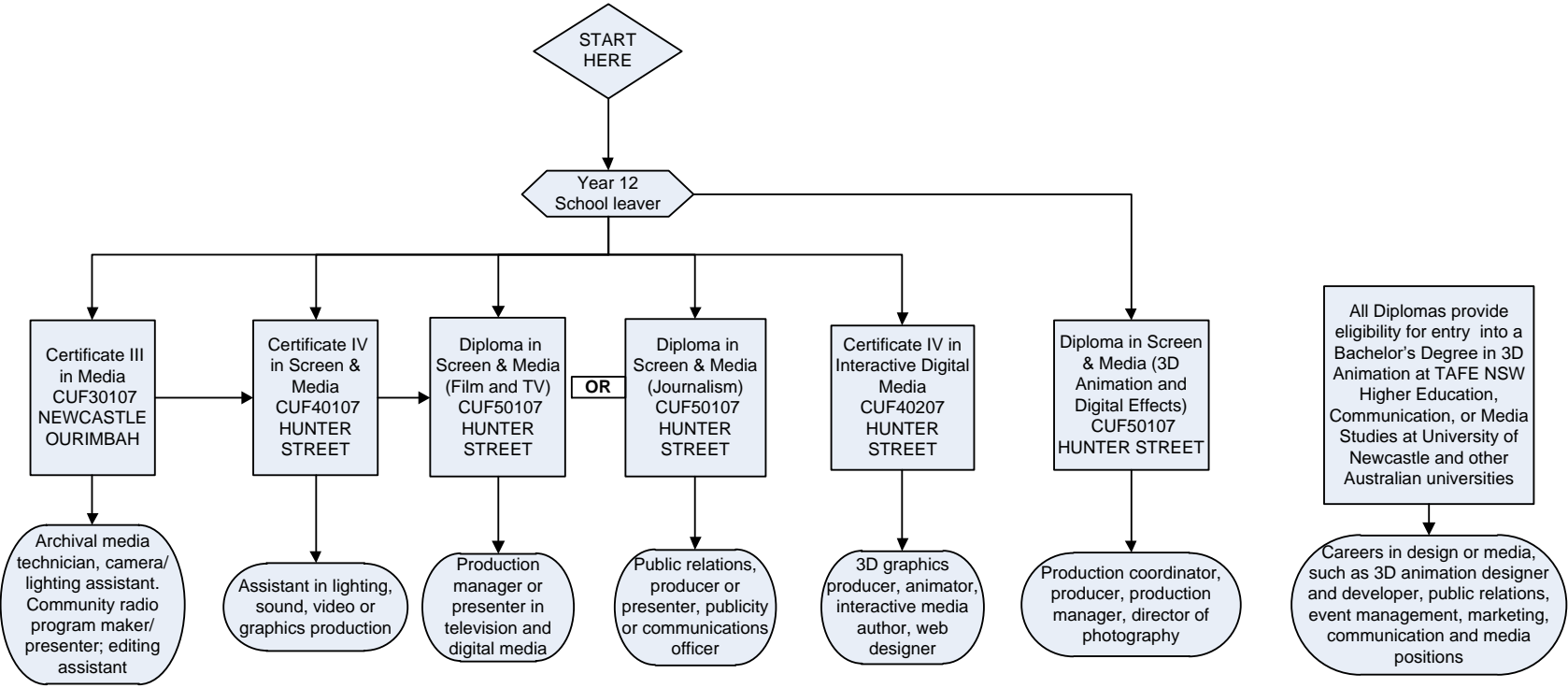

[RETURN to INDEX](#)

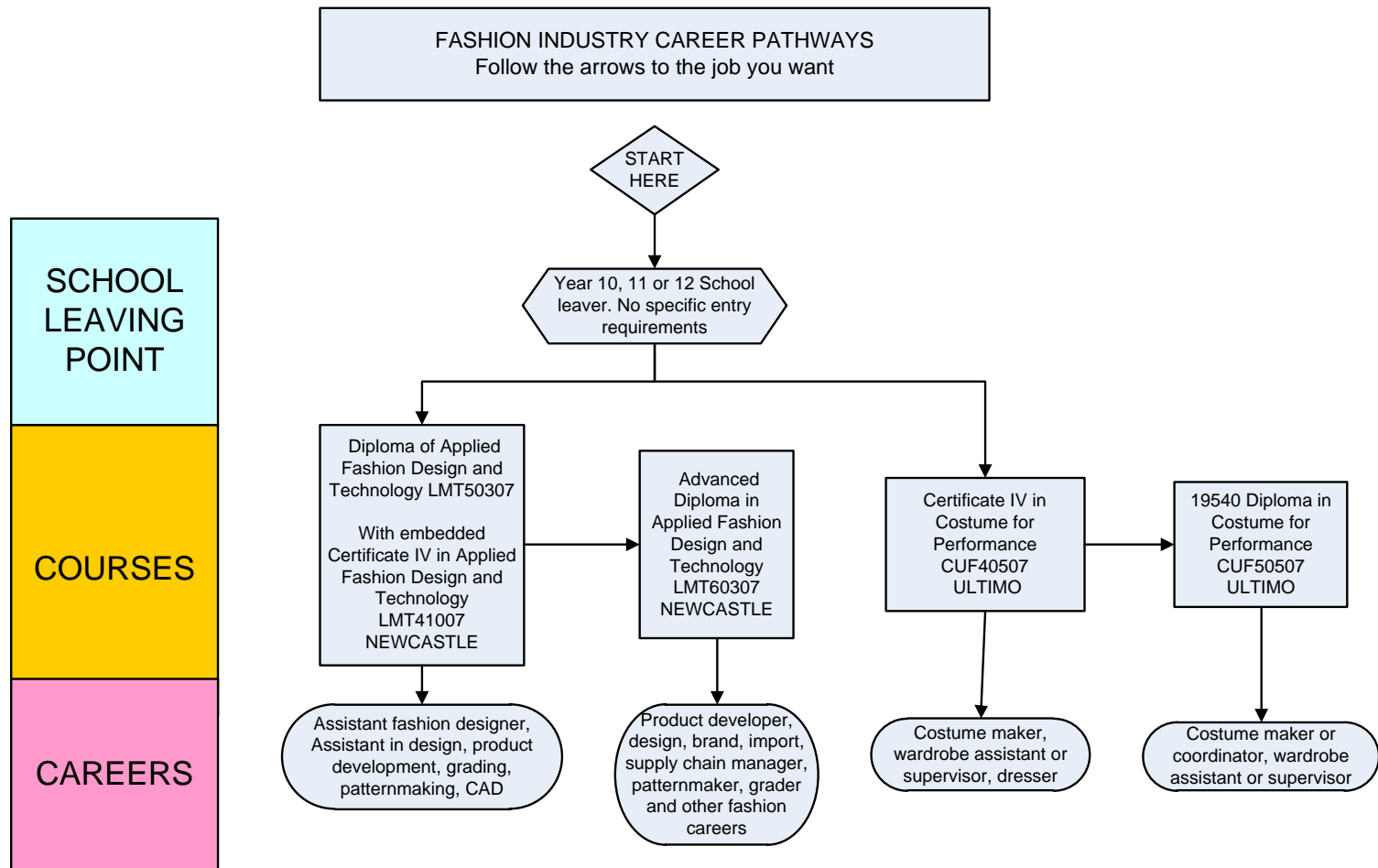

[RETURN to INDEX](#)

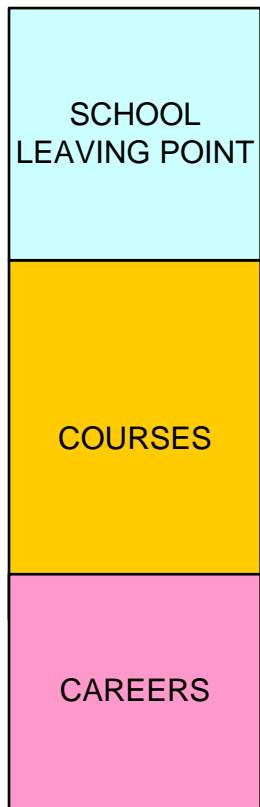

VISUAL ARTS CAREER PATHWAYS
Follow the arrows to the job you want

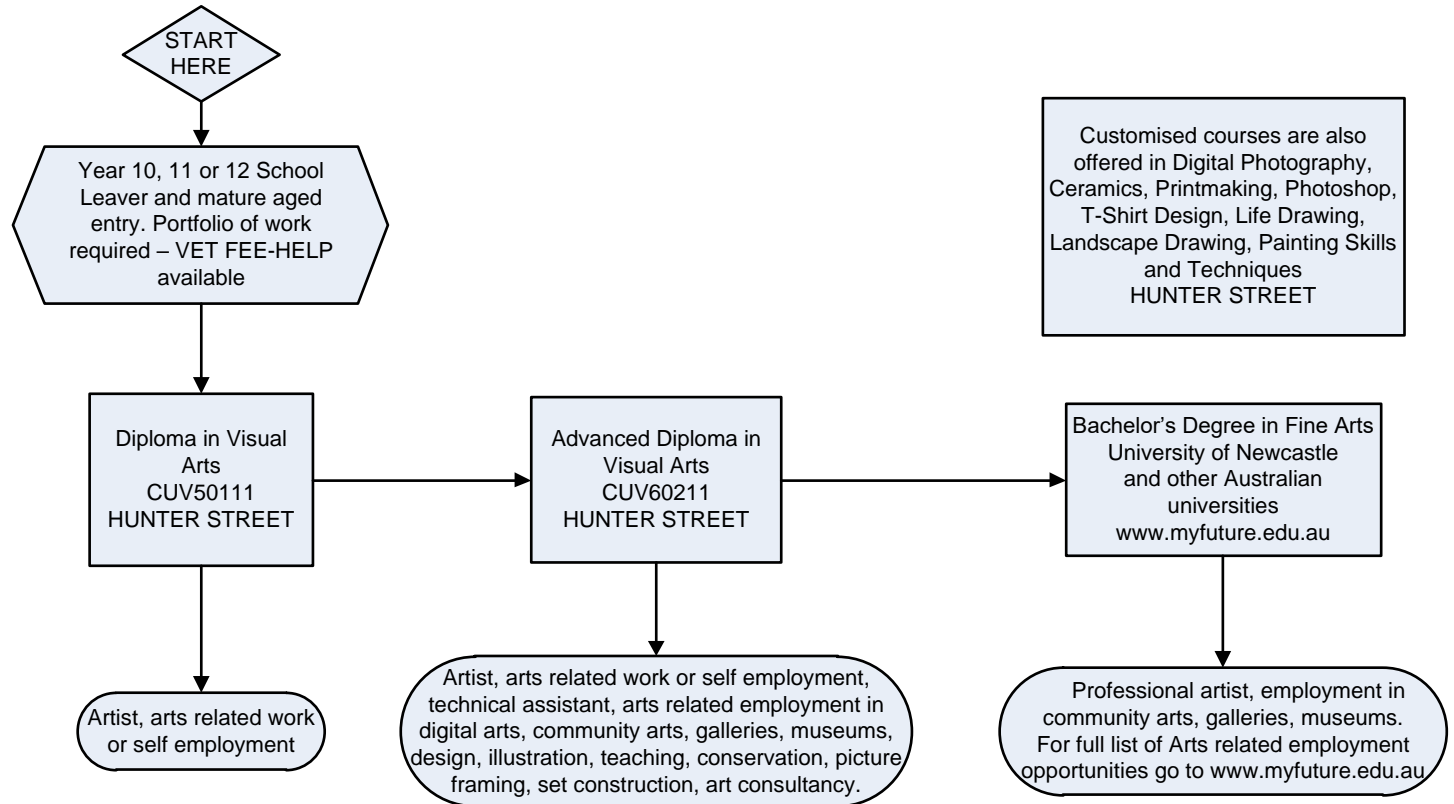

[RETURN to INDEX](#)

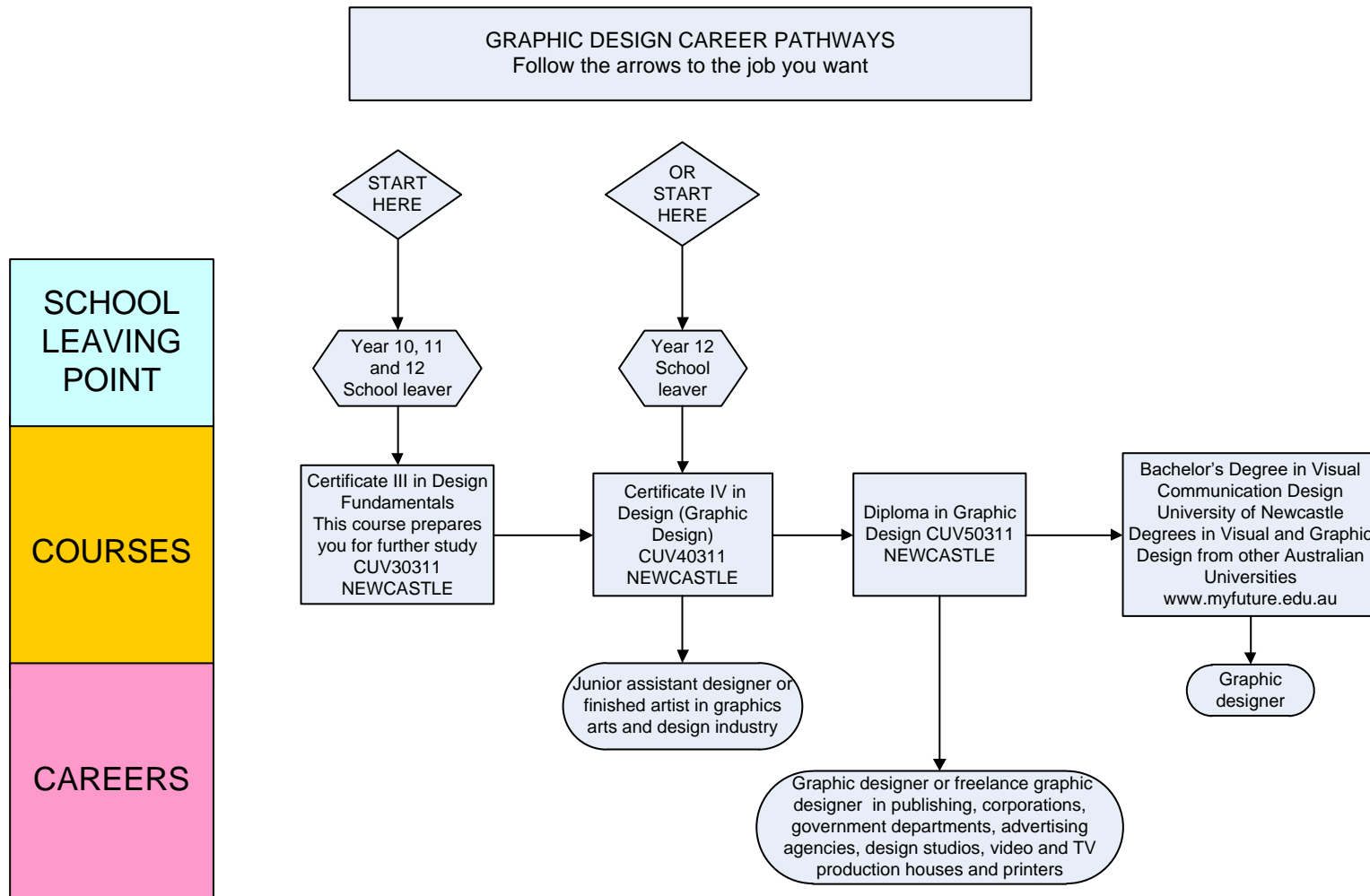

[RETURN to INDEX](#)

MUSIC BUSINESS AND SOUND PRODUCTION CAREER PATHWAYS
Follow the arrows to the job you want

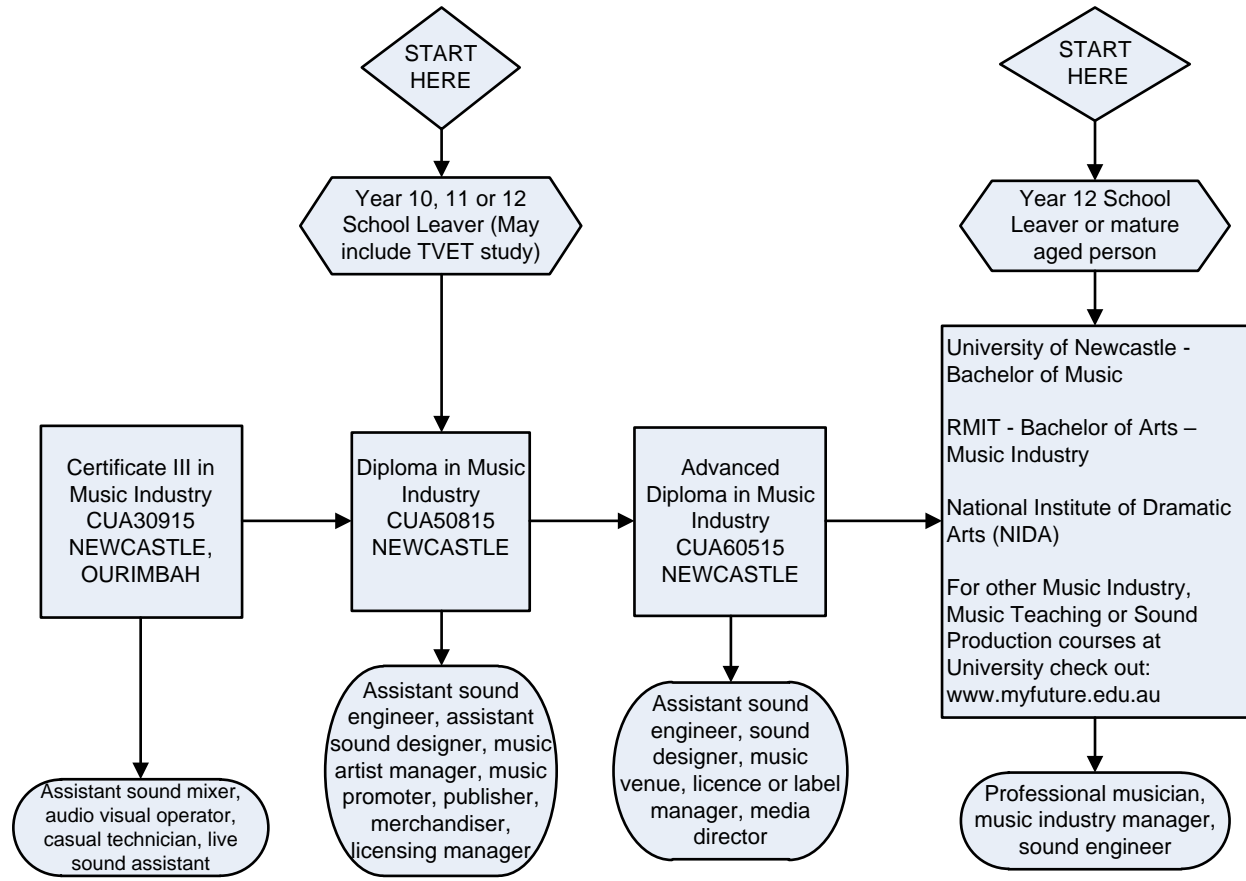
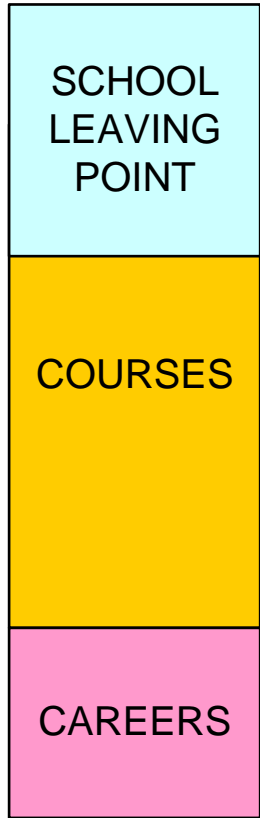

[RETURN to INDEX](#)

PERFORMING ARTS CAREER PATHWAYS
Follow the arrows to the job you want

SCHOOL LEAVING POINT

COURSES

CAREERS

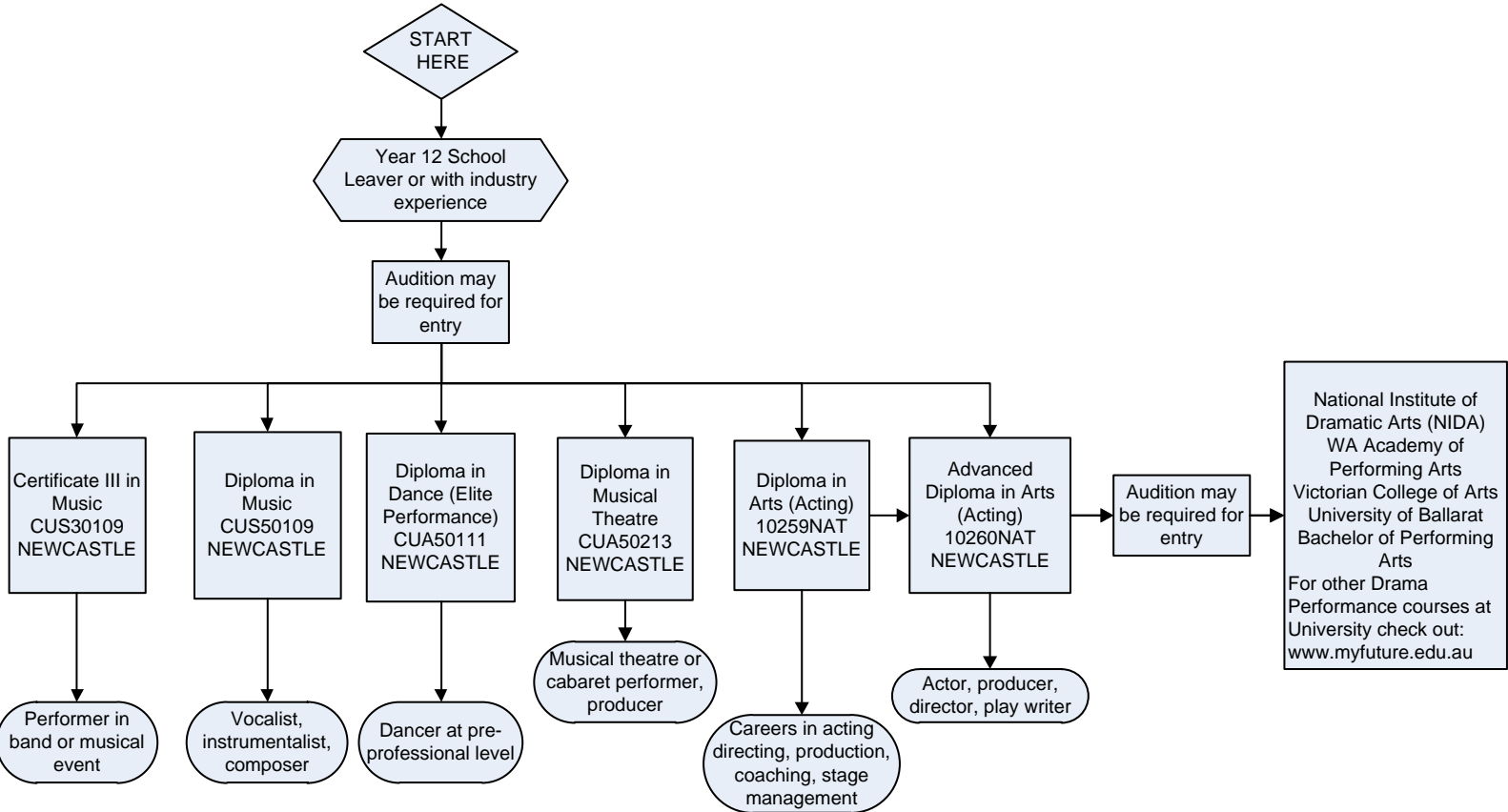

[RETURN to INDEX](#)

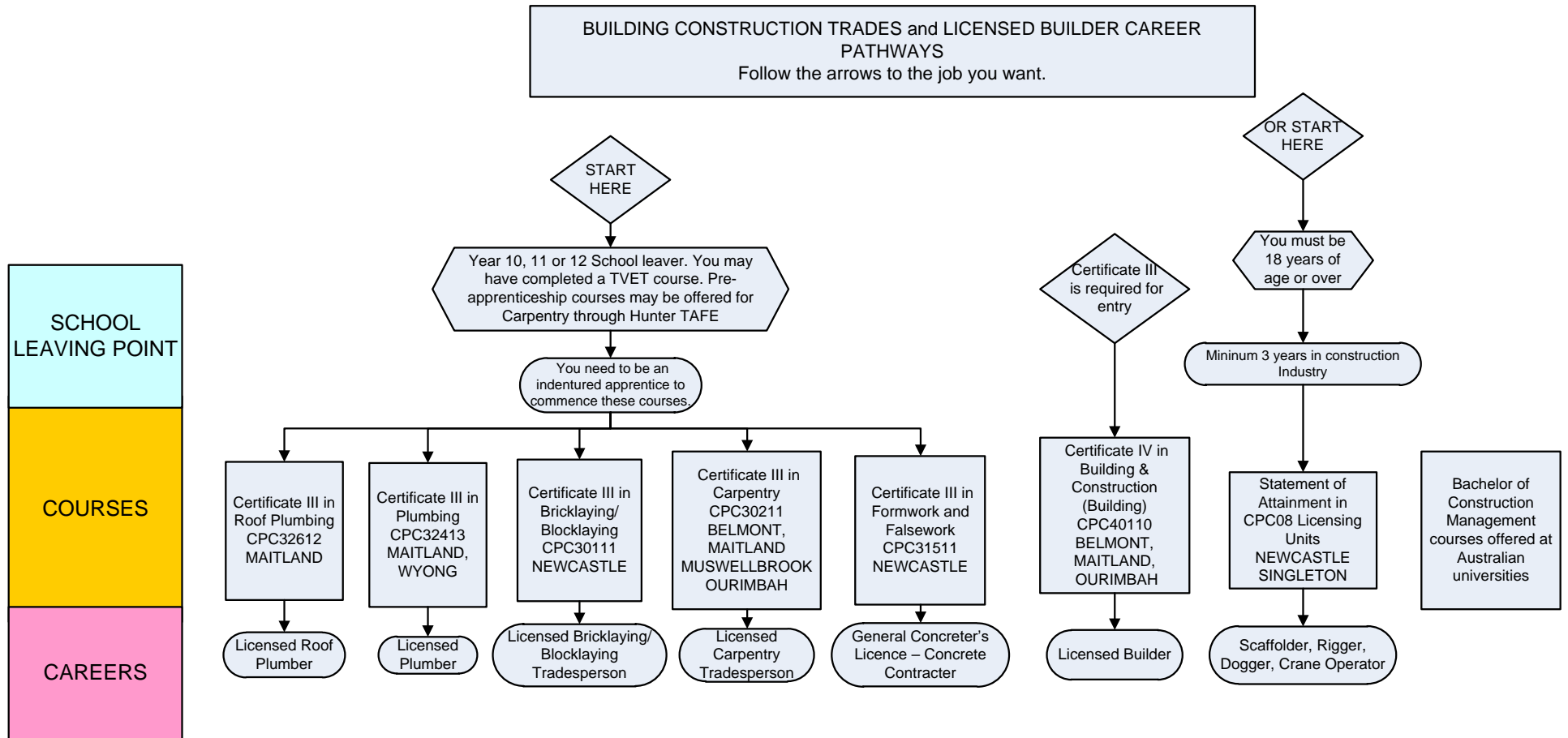

SCHOOL LEAVING POINT

COURSES

CAREERS

[RETURN to INDEX](#)

DRAFTING - ARCHITECTURAL AND DRAFTING - ENGINEERING CAREER PATHWAYS
Follow the arrows to the job you want

SCHOOL LEAVING POINT
COURSES
CAREERS

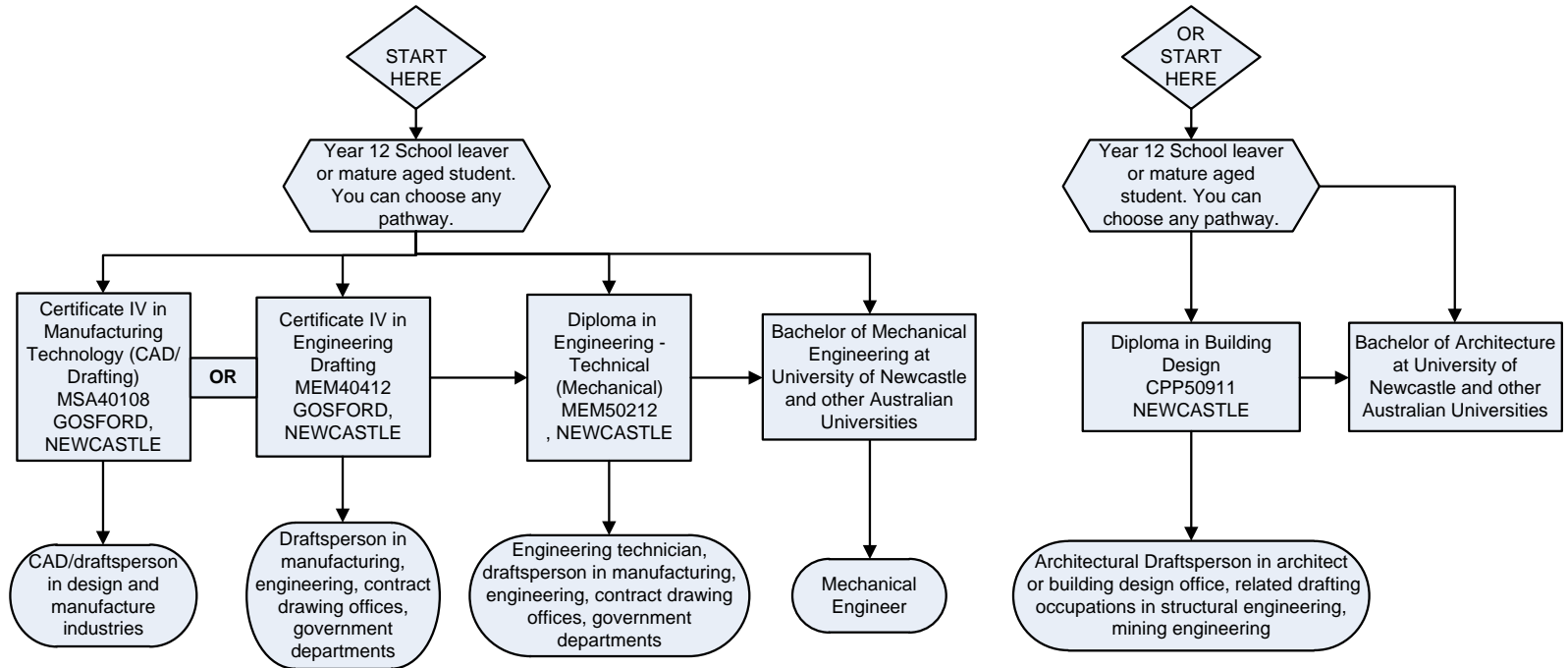

[RETURN to INDEX](#)

BUILDING FINISHING TRADES CAREER PATHWAYS
Follow the arrows to the job you want.

SCHOOL LEAVING POINT

COURSES

CAREERS

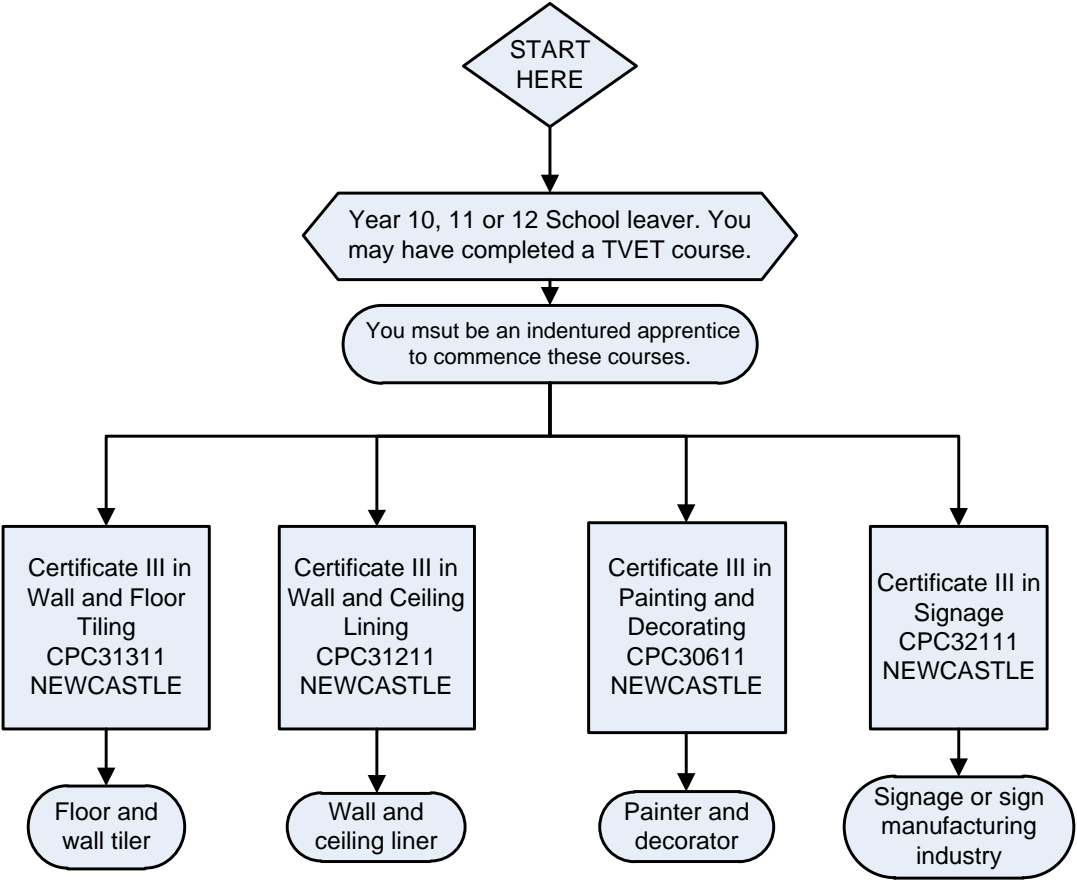

[RETURN to INDEX](#)

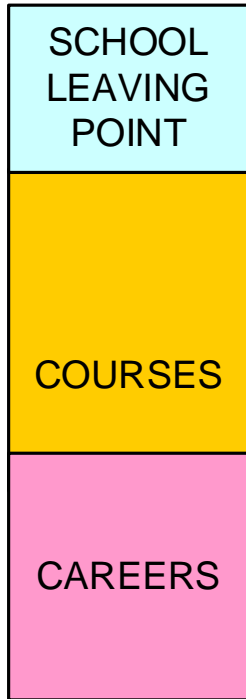

CABINET MAKING and FURNITURE MAKING CAREER PATHWAYS
Follow the arrows to the job you want.

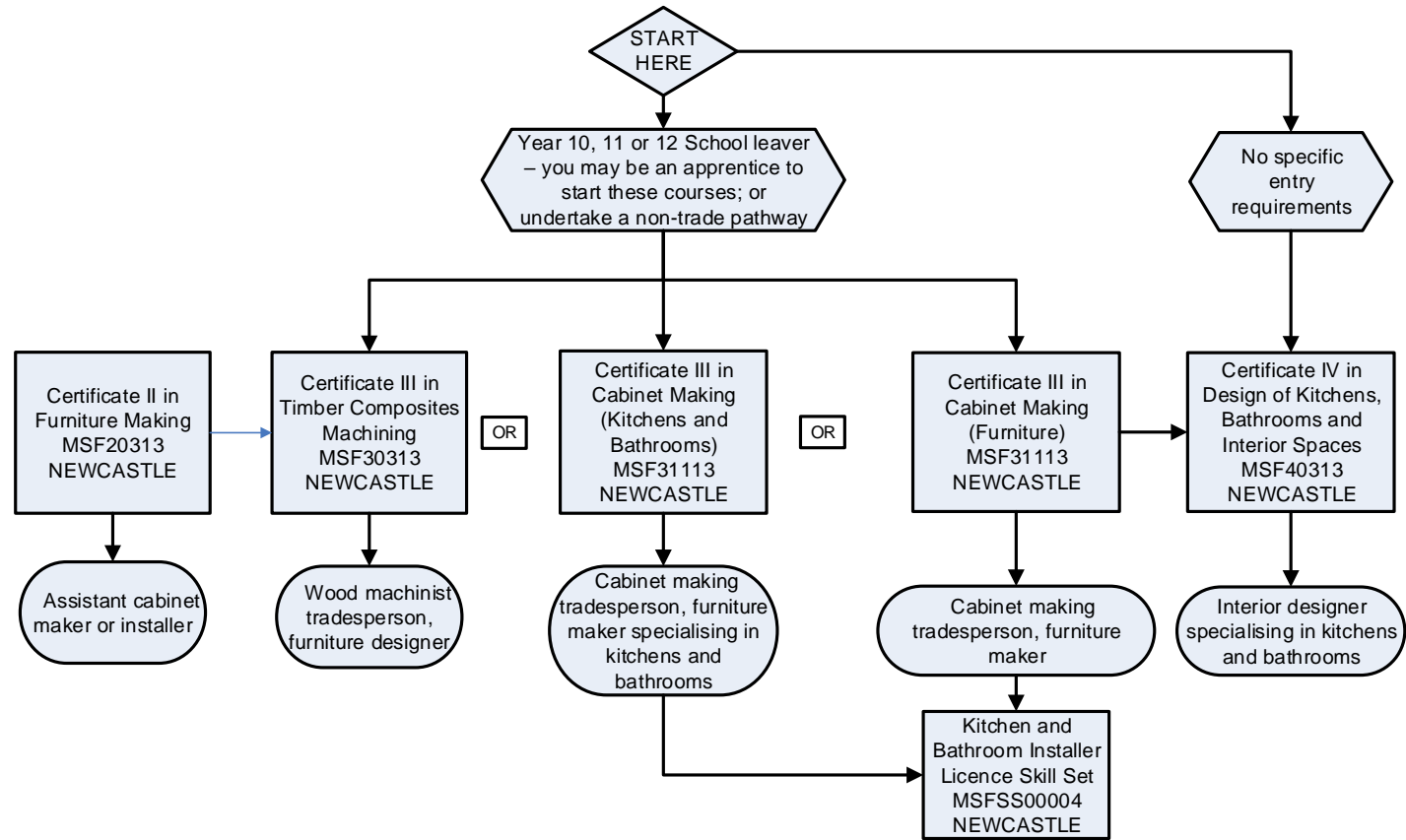

[RETURN to INDEX](#)

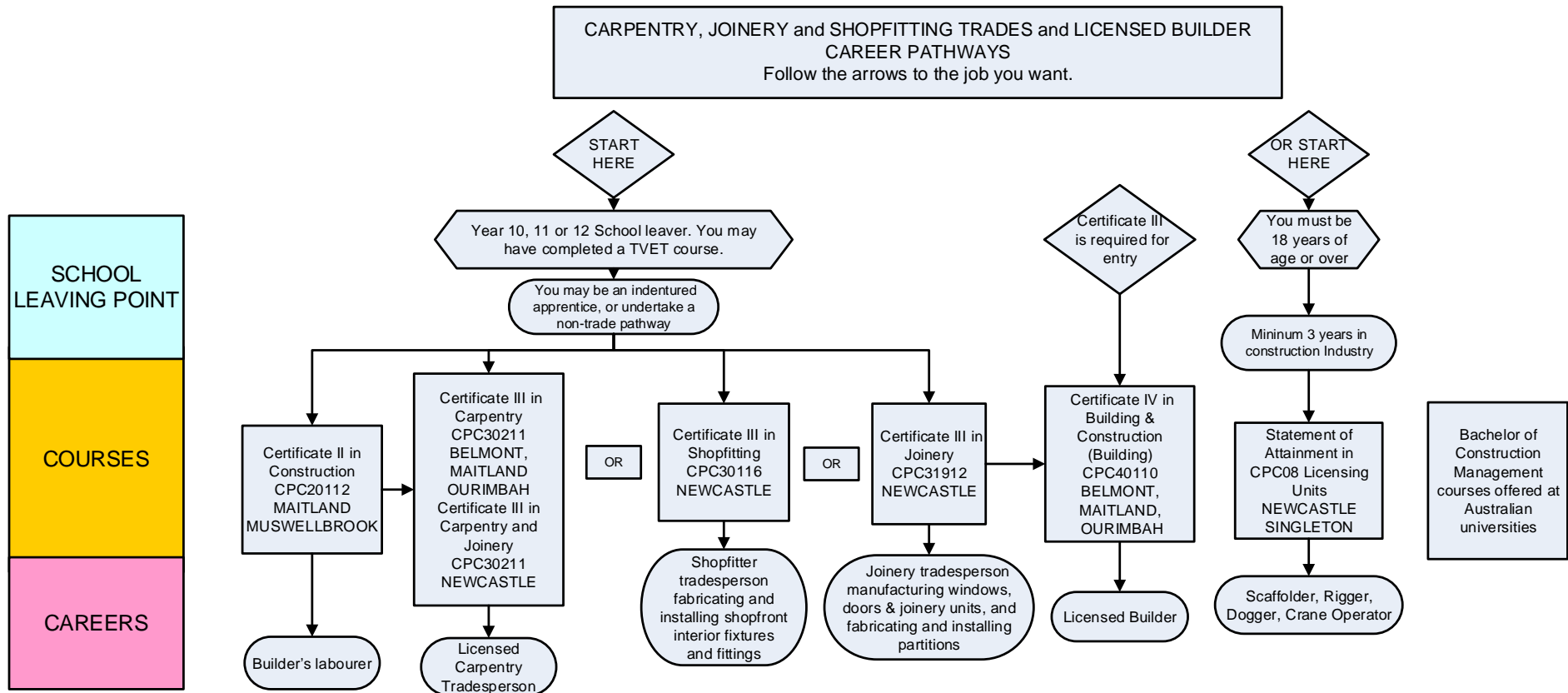

SCHOOL LEAVING POINT
COURSES
CAREERS

[RETURN to INDEX](#)

CLEANING INDUSTRY CAREER PATHWAYS

SCHOOL LEAVING POINT

COURSES

CAREERS

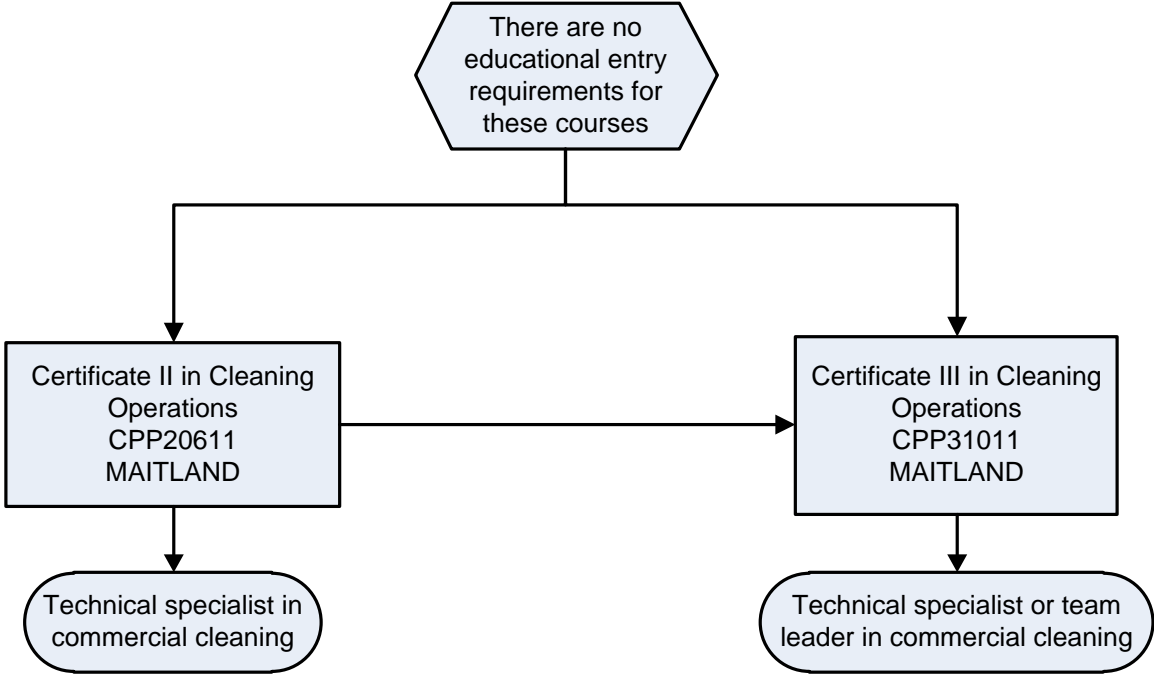

[RETURN to INDEX](#)

**FLOORING, FURNISHINGS, BLINDS, AWNINGS, SCREENS AND GRILLES
TRADES CAREER PATHWAYS**
Follow the arrows to the job you want.

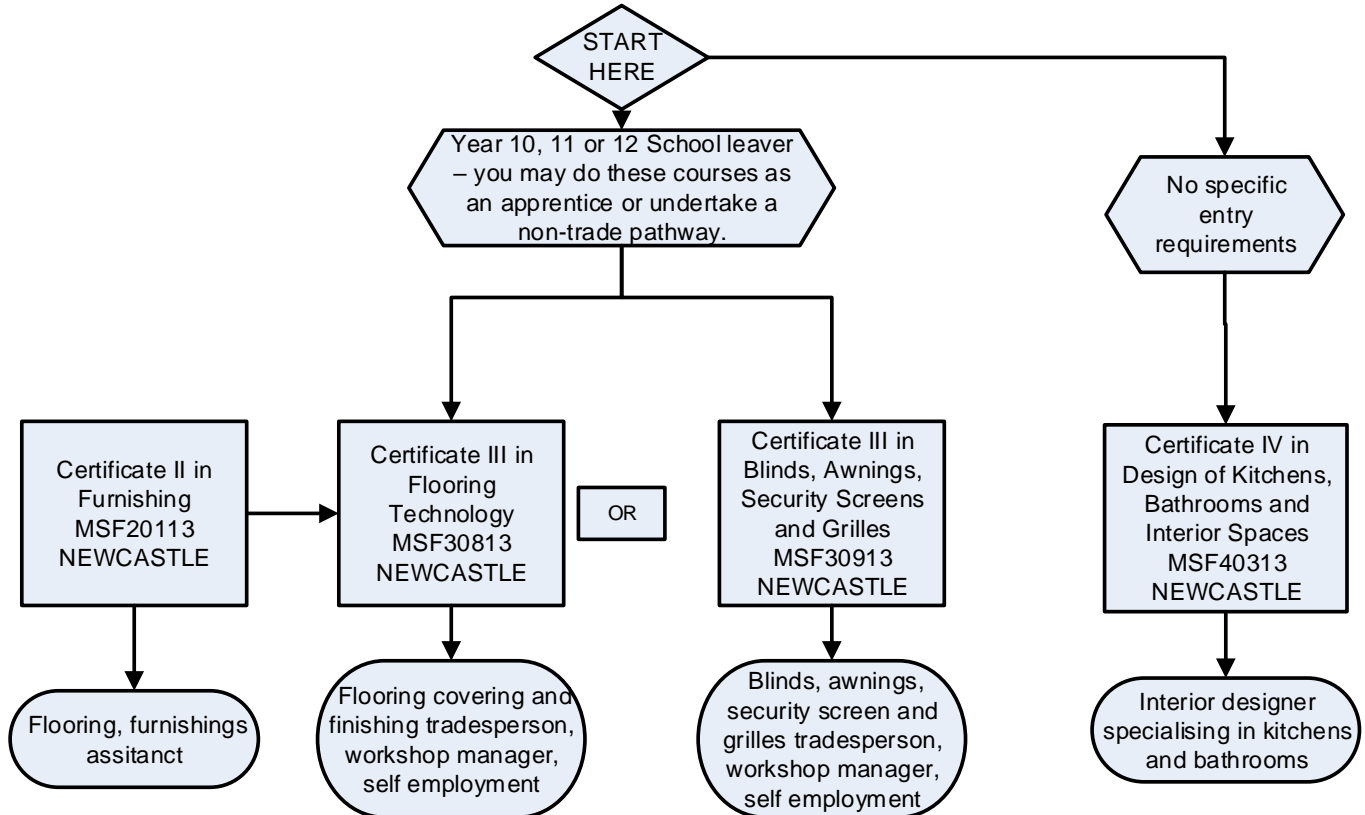
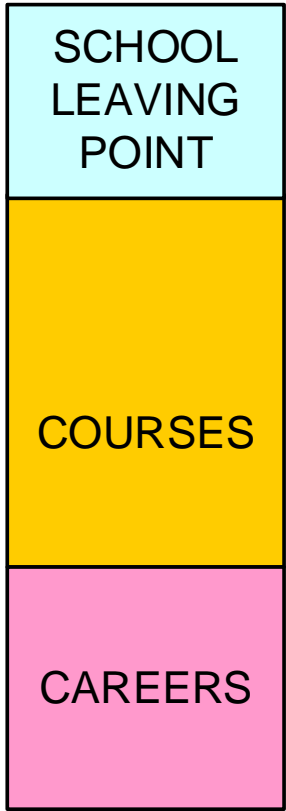

[RETURN to INDEX](#)

PLUMBING TRADES CAREER PATHWAYS
Follow the arrows to the job you want.

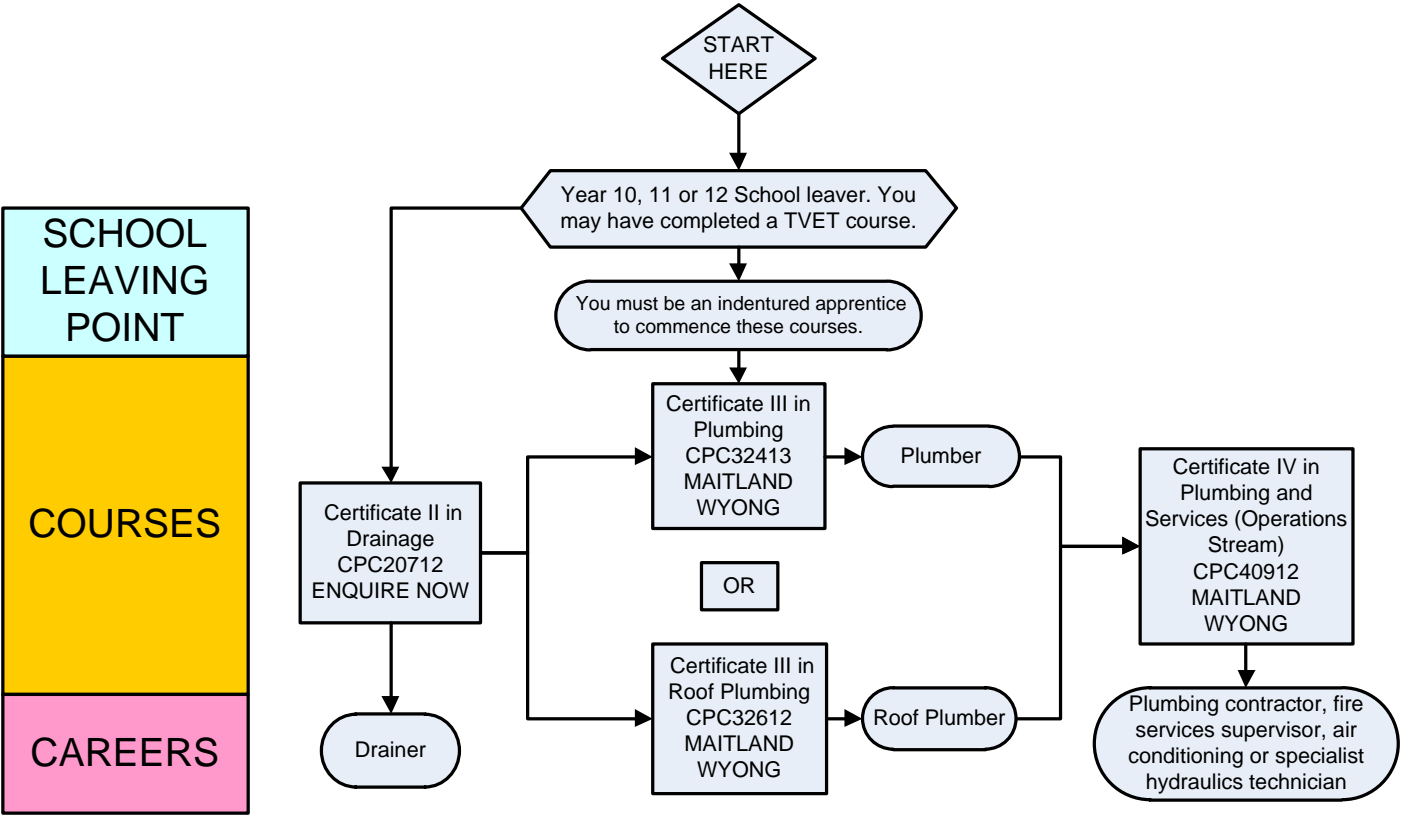

[RETURN to INDEX](#)

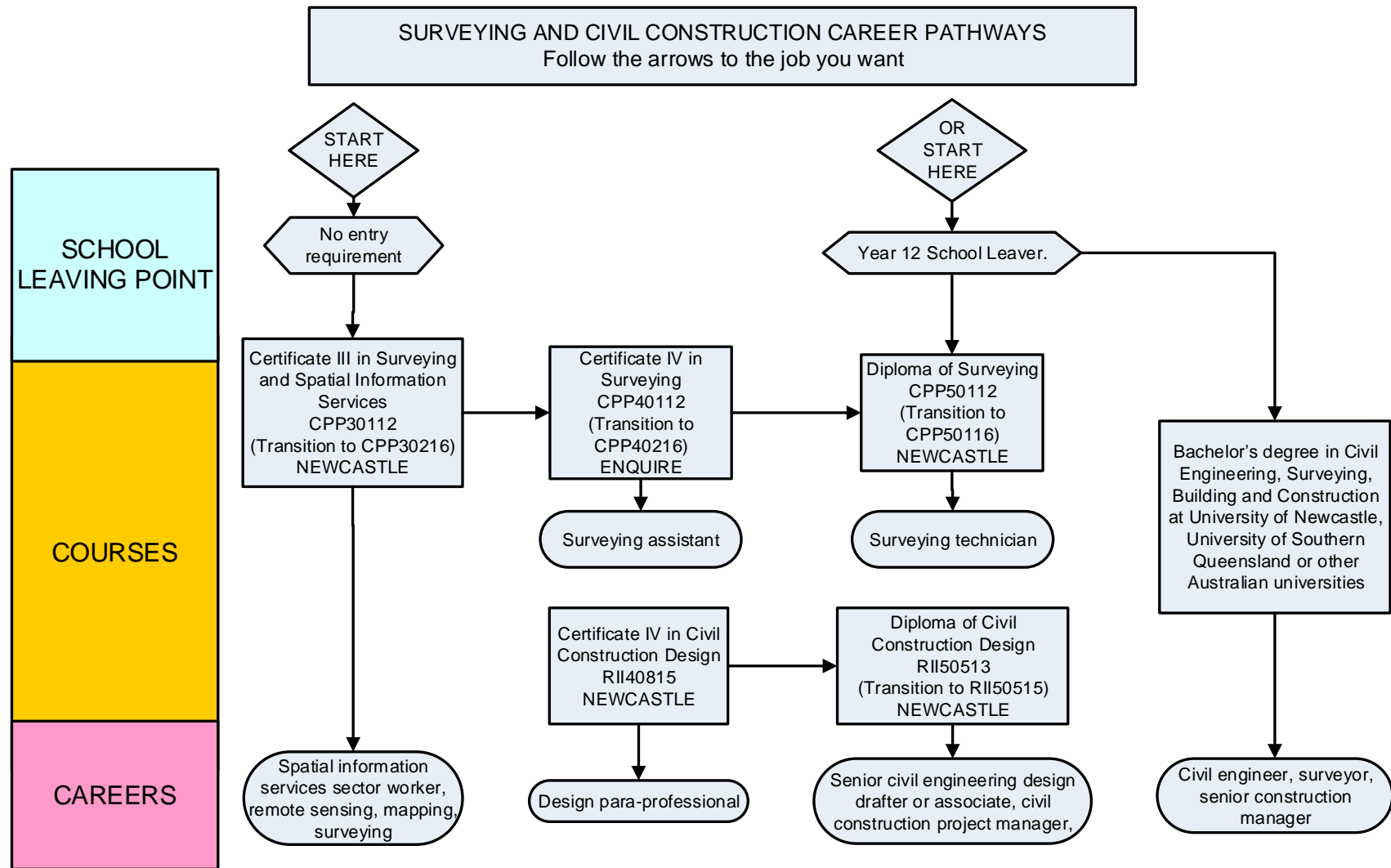

[RETURN to INDEX](#)

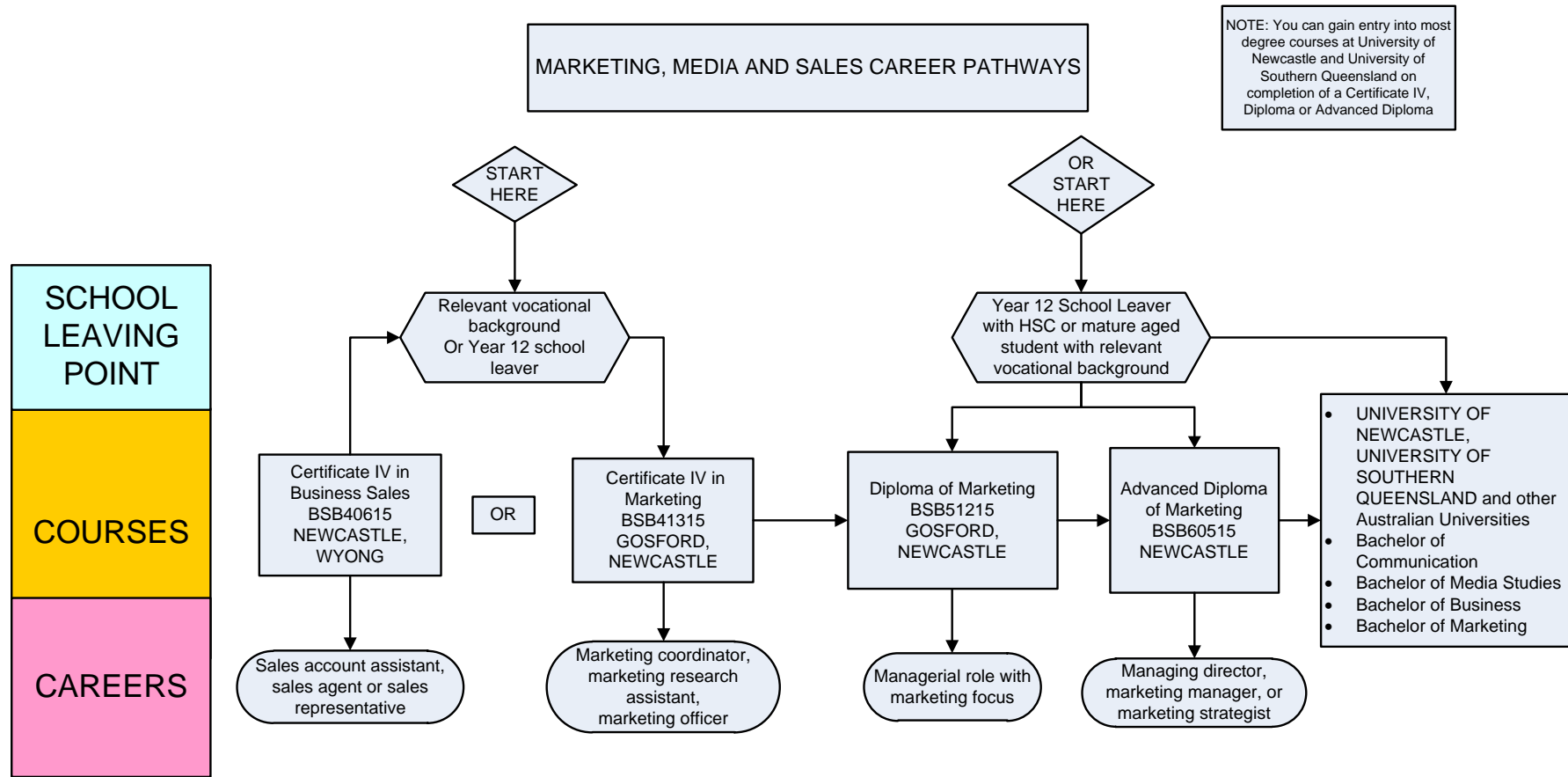

[RETURN to INDEX](#)

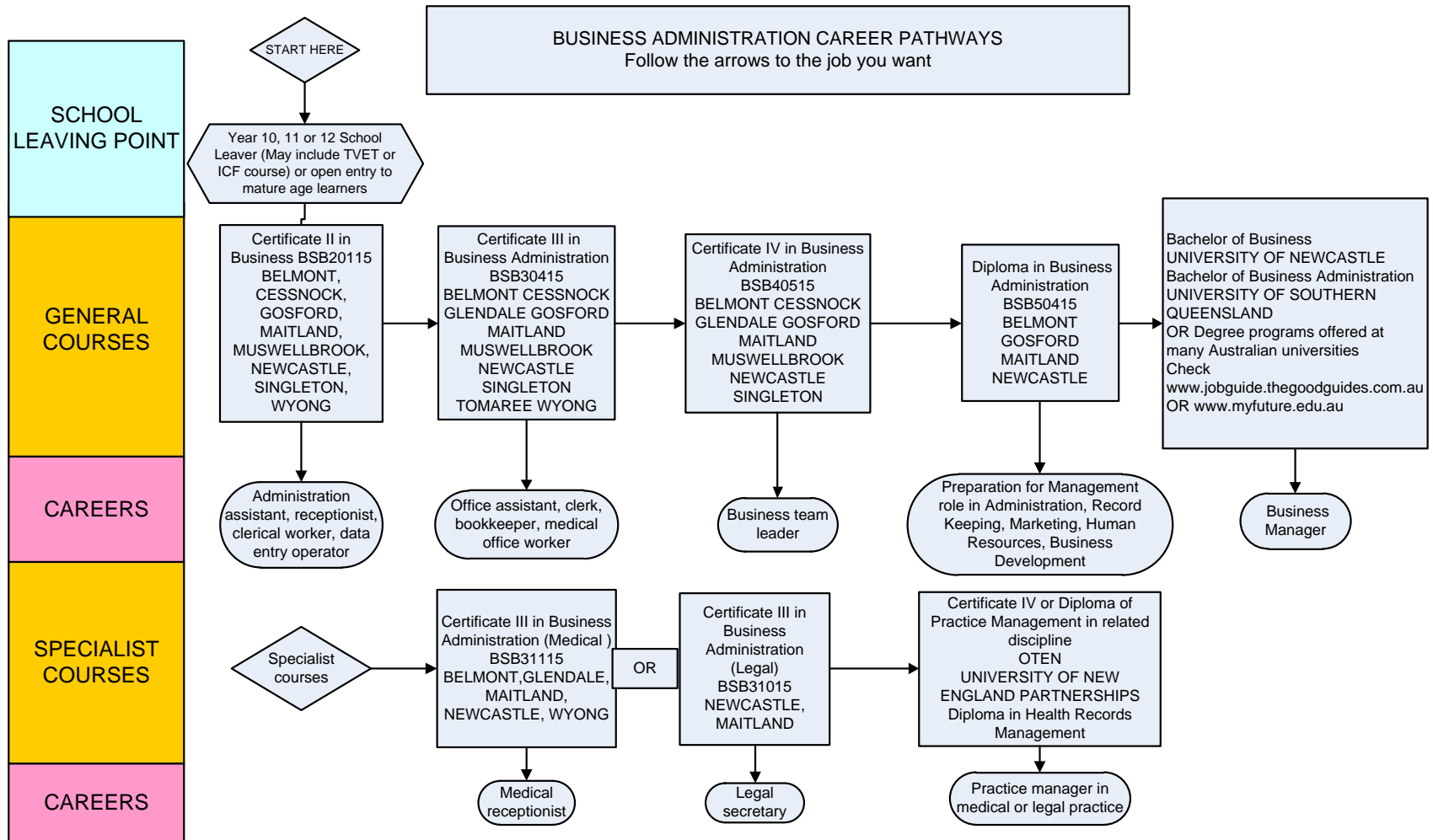

[RETURN to INDEX](#)

BUSINESS MANAGEMENT CAREER PATHWAYS
Follow the arrows to the job you want

SCHOOL LEAVING POINT

COURSES

CAREERS

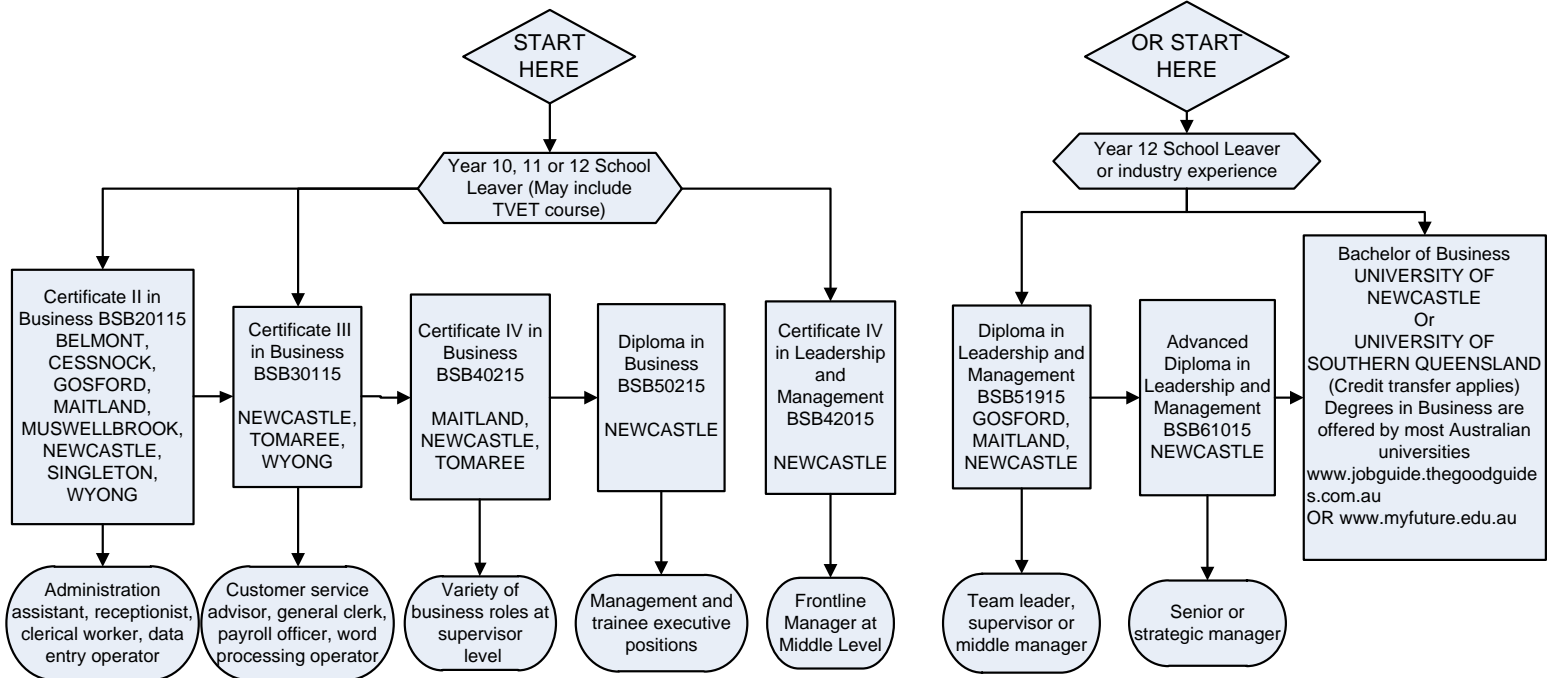

[RETURN to INDEX](#)

FINANCIAL SERVICES CAREER PATHWAYS
Follow the arrows to the job you want

SCHOOL LEAVING POINT

COURSES

CAREERS

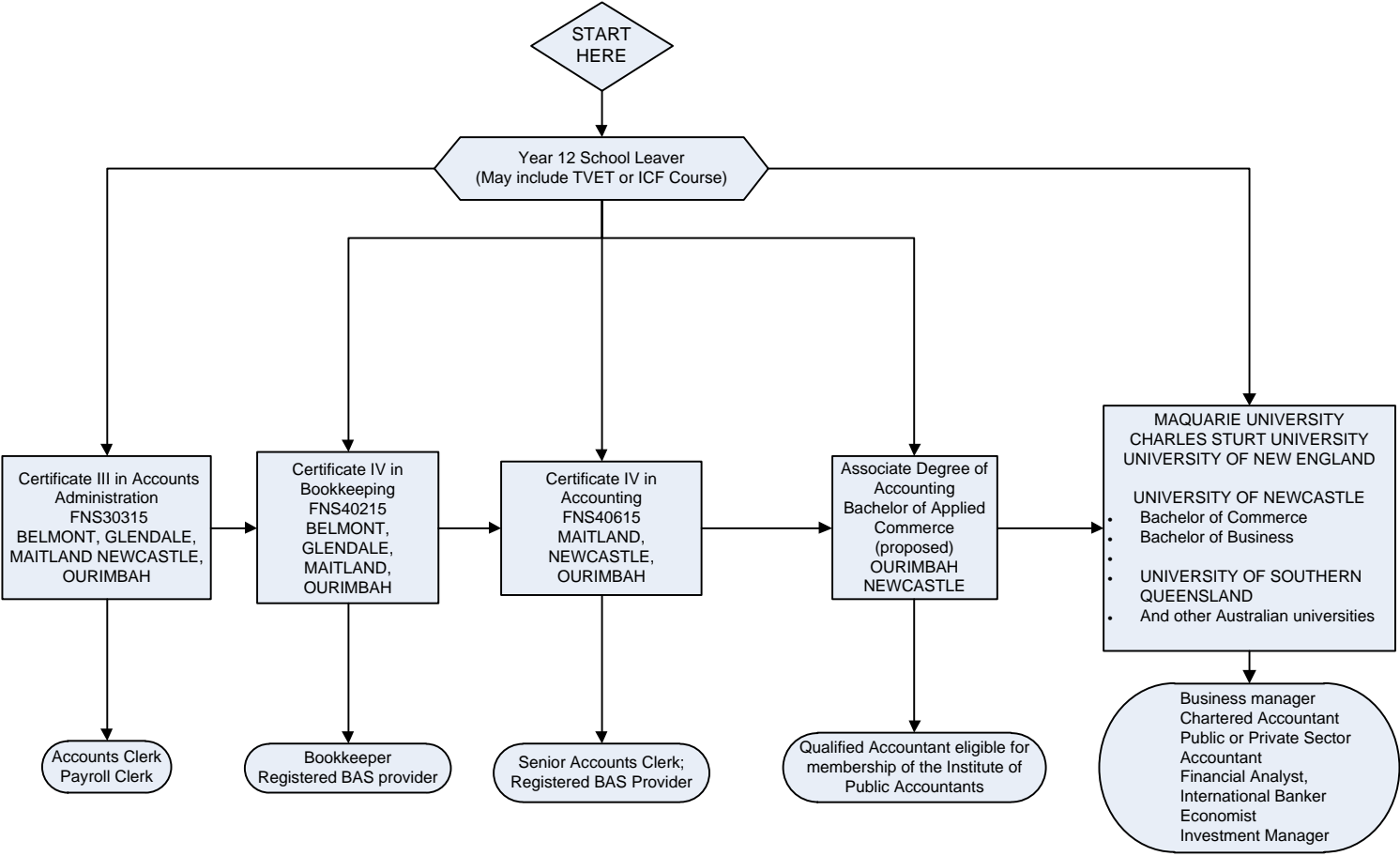

[RETURN to INDEX](#)

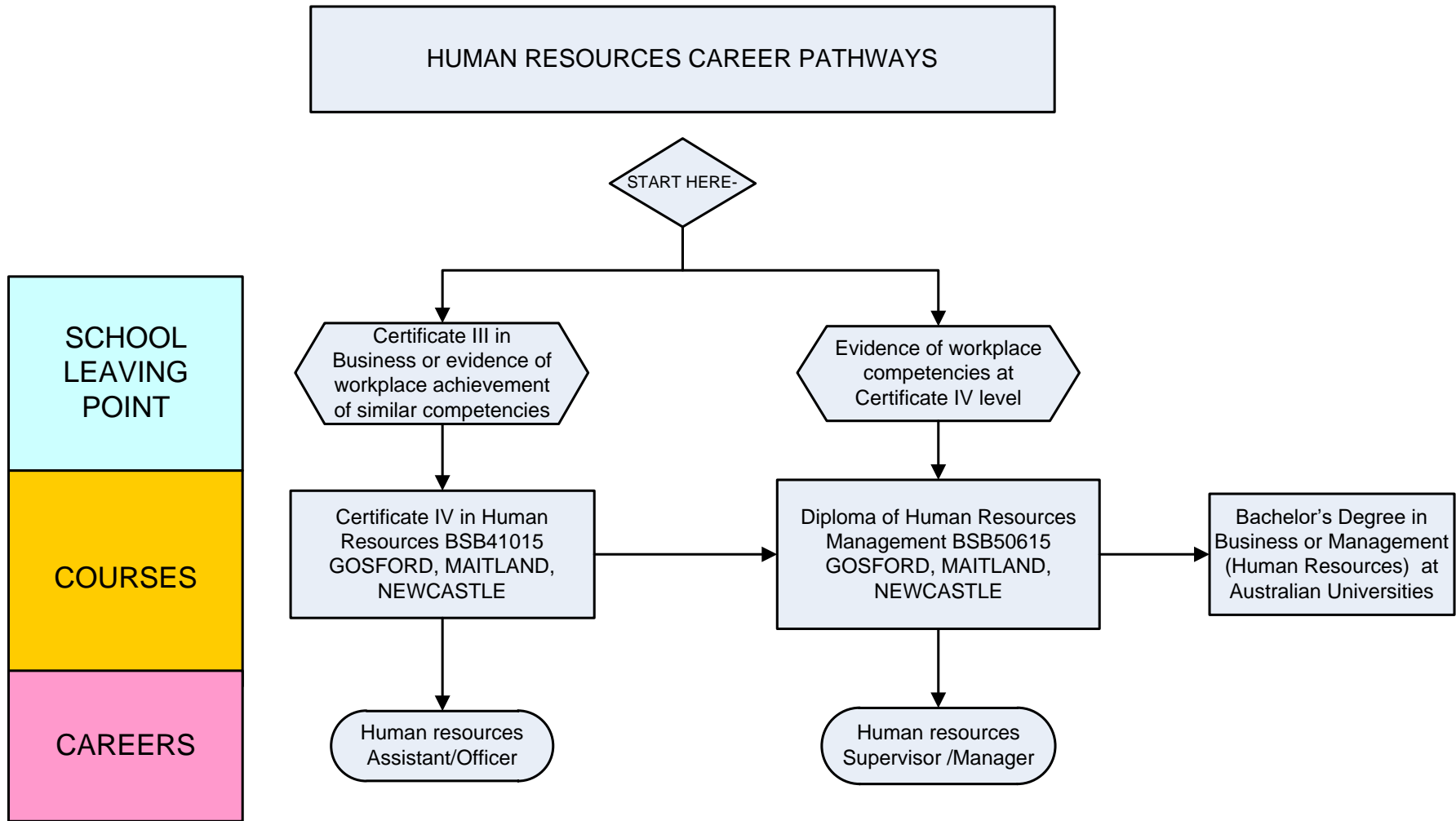

[RETURN to INDEX](#)

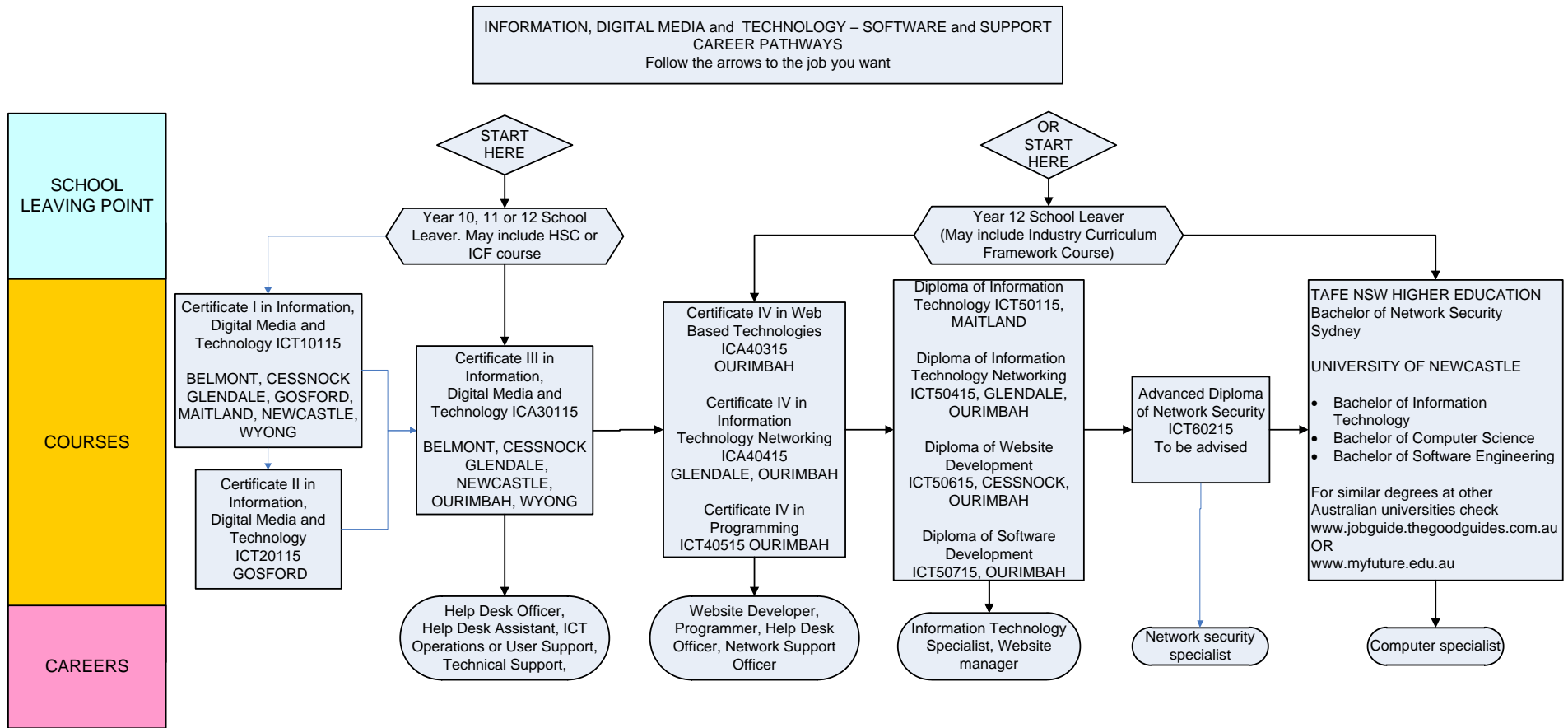

[RETURN to INDEX](#)

LIBRARY AND INFORMATION MANAGEMENT CAREER PATHWAYS
Follow the arrows to the job you want

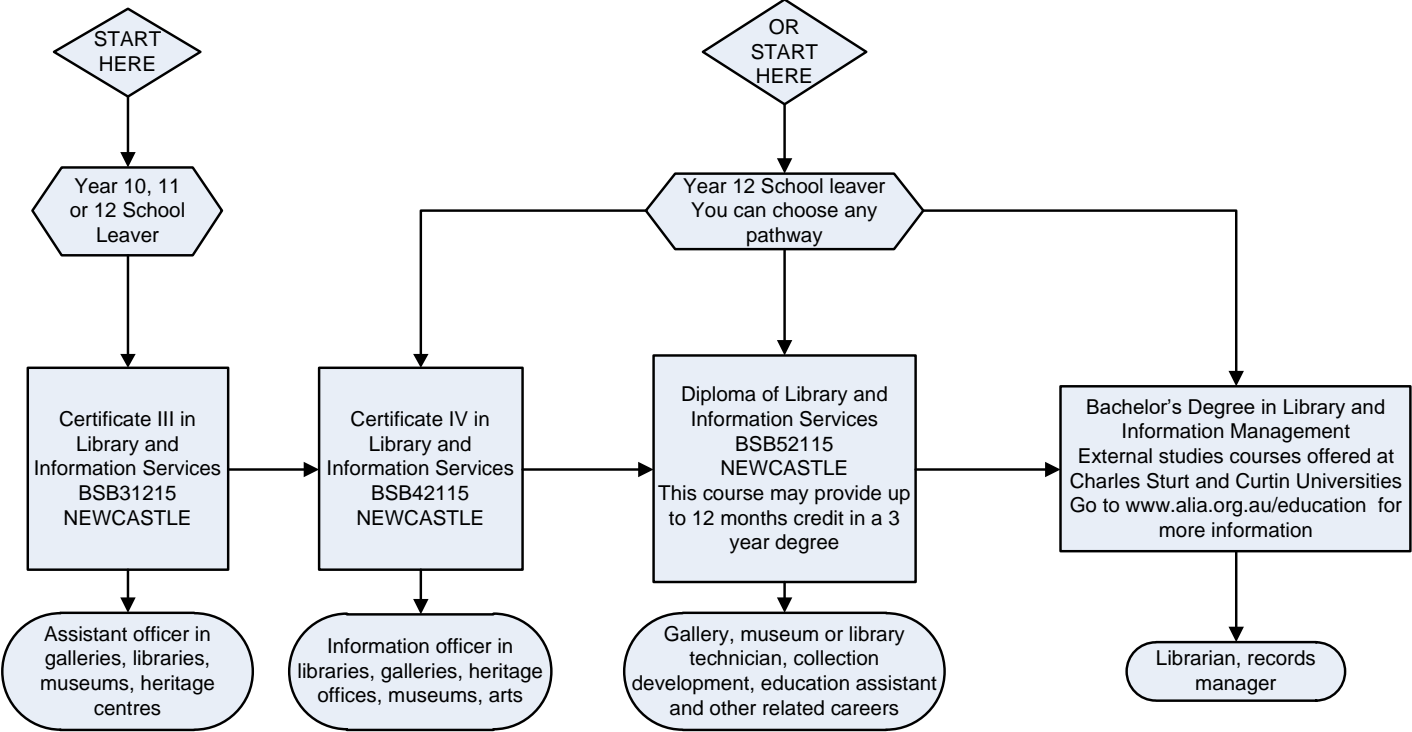
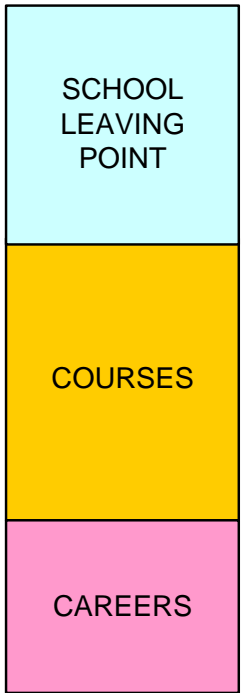

[RETURN to INDEX](#)

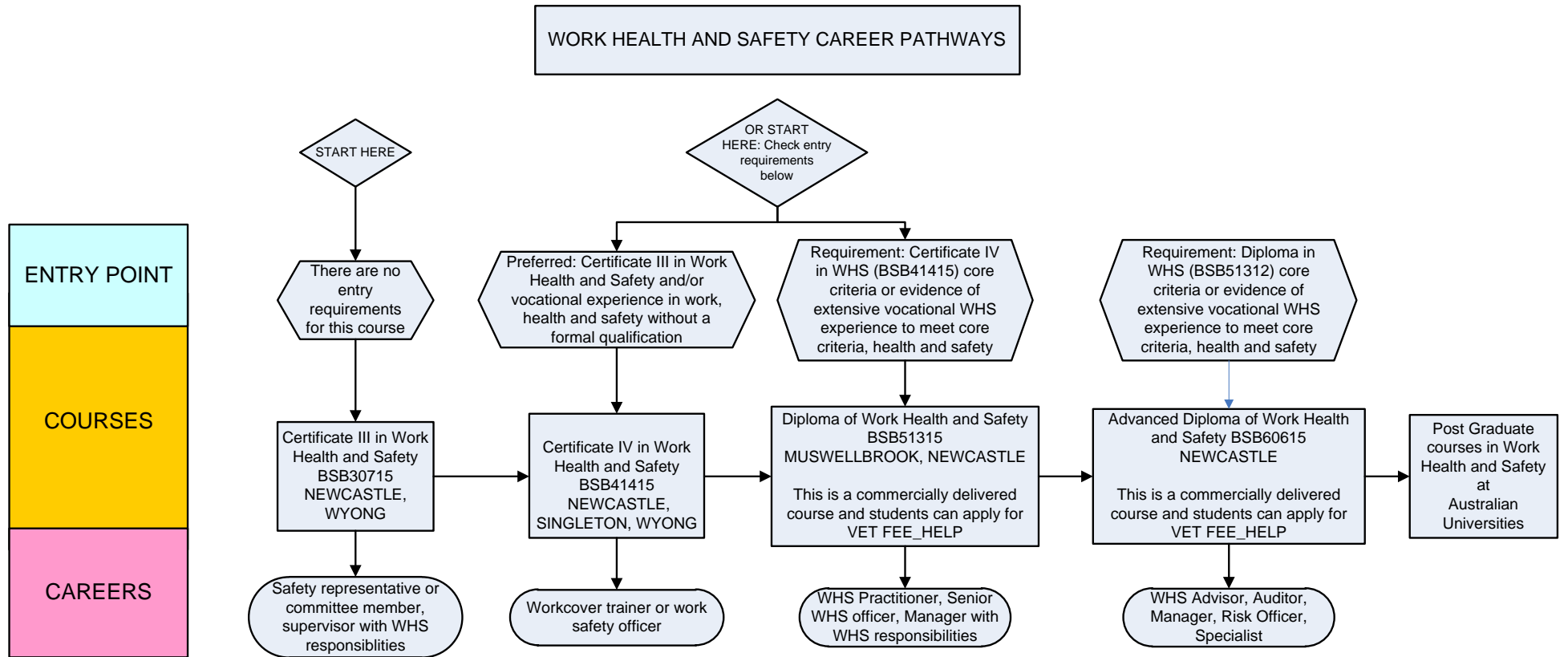

[RETURN to INDEX](#)

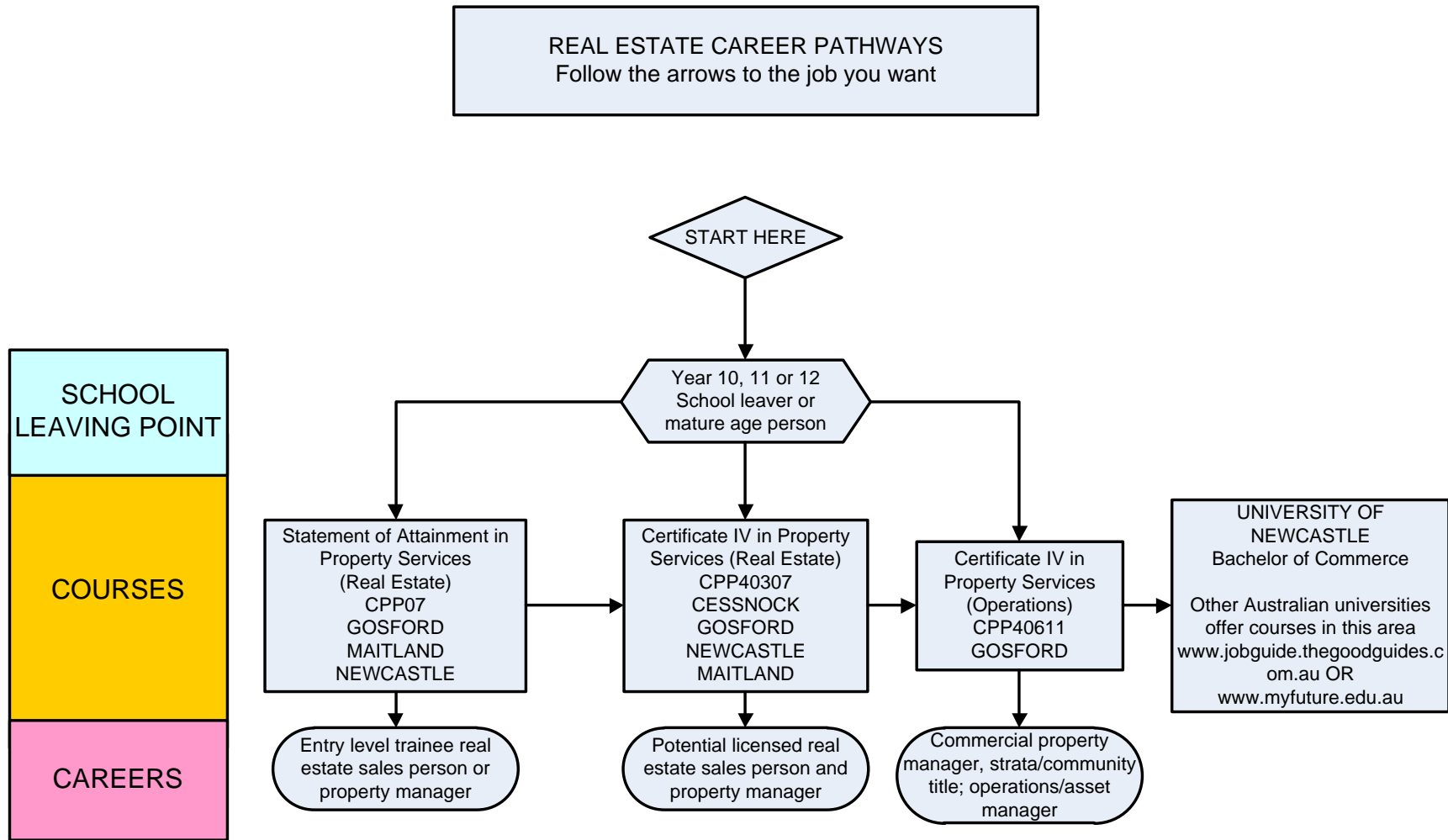

[RETURN to INDEX](#)

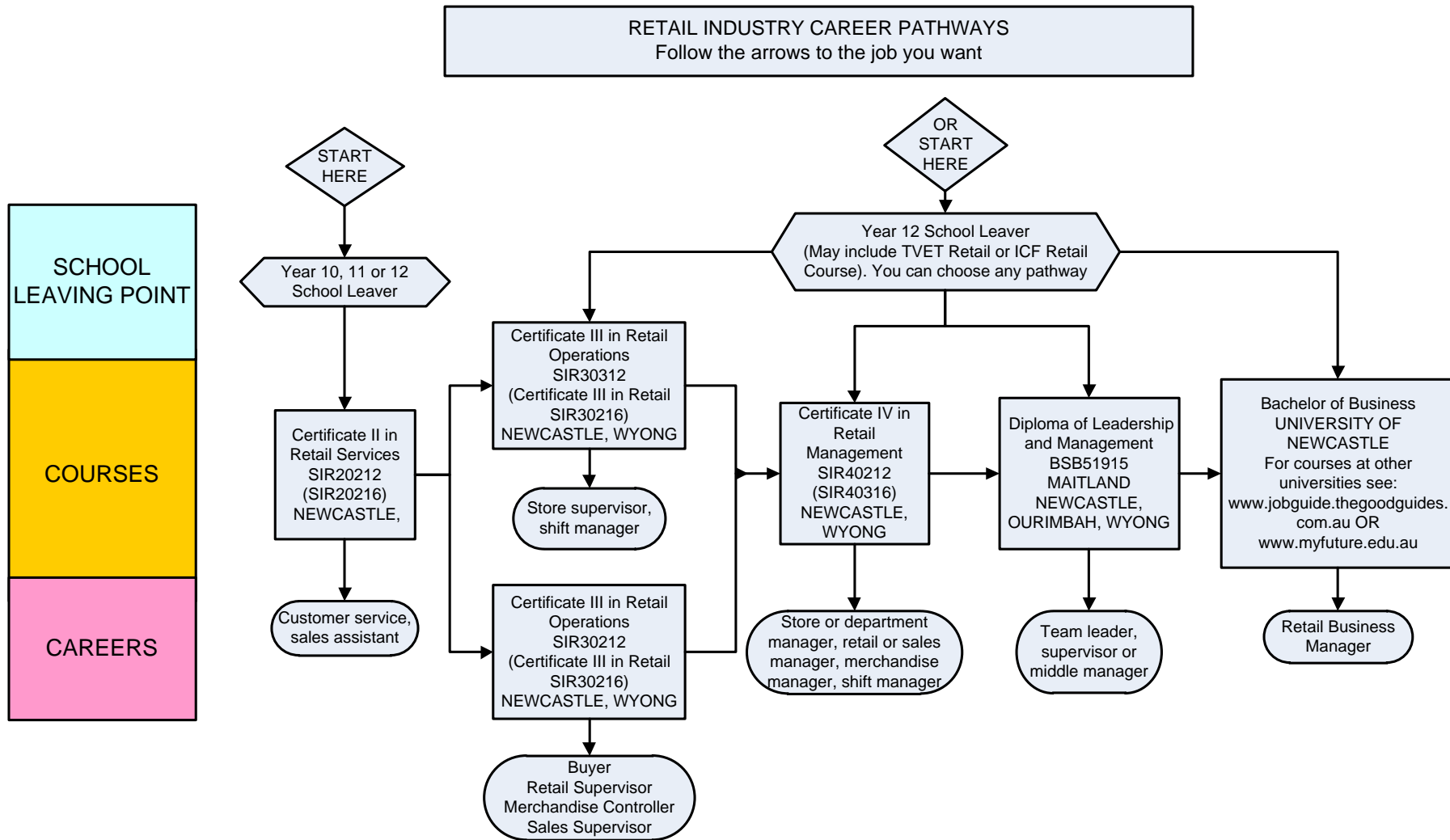

[RETURN to INDEX](#)

COMMUNITY PHARMACY INDUSTRY CAREER PATHWAYS
Follow the arrows to the job you want

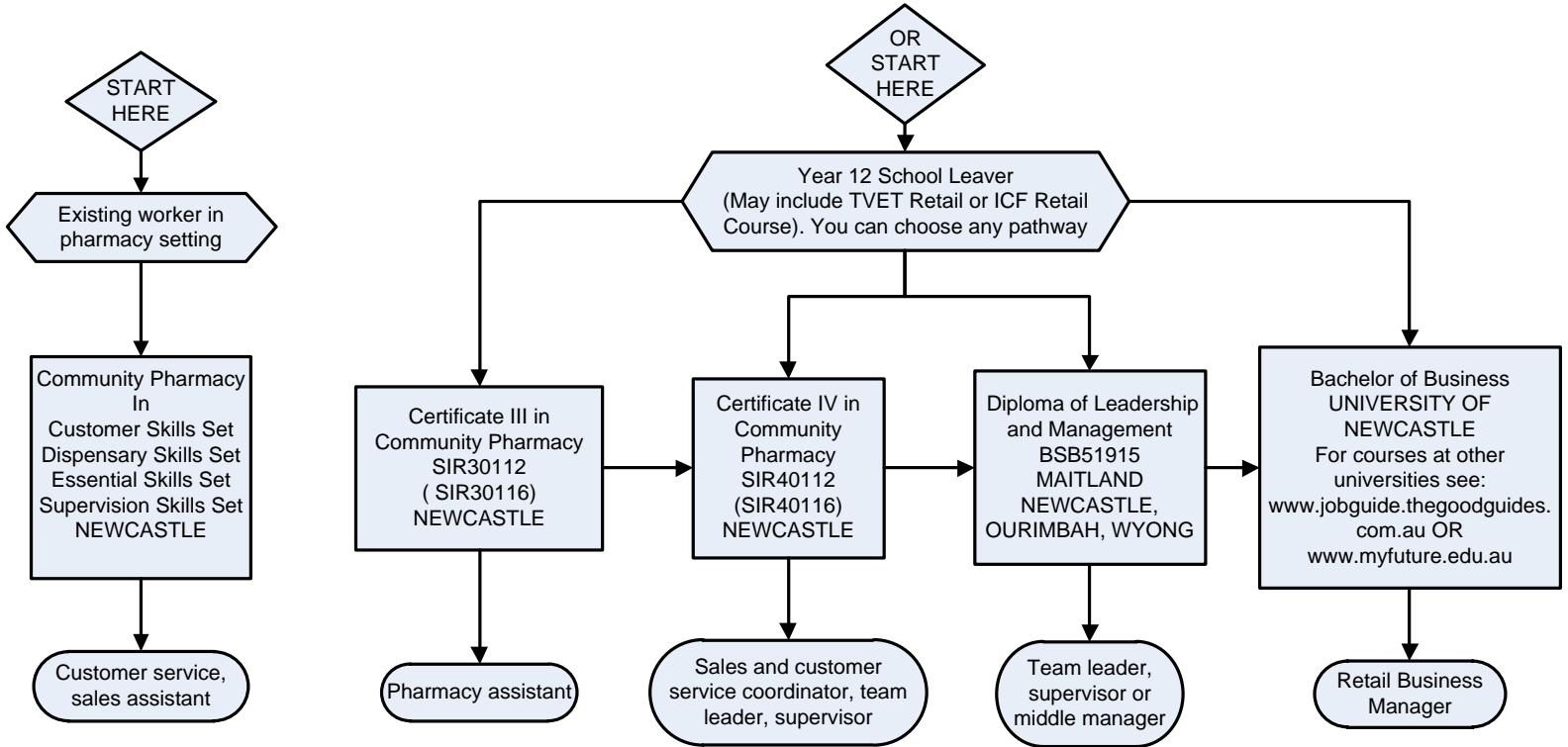
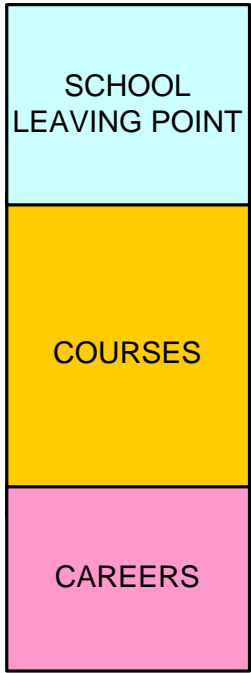

[RETURN to INDEX](#)

SMALL BUSINESS MANAGEMENT CAREER PATHWAYS
Follow the arrows to the job you want

SCHOOL LEAVING POINT

COURSES

CAREERS

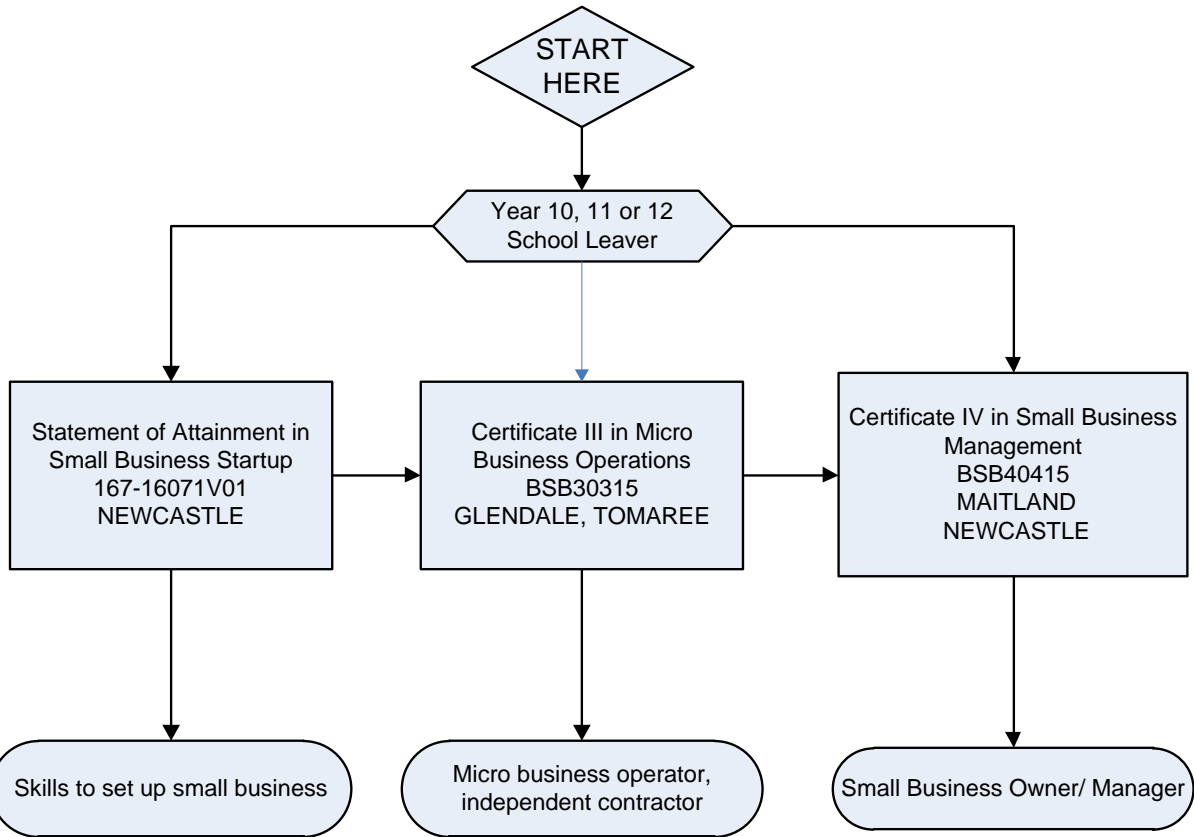

[RETURN to INDEX](#)

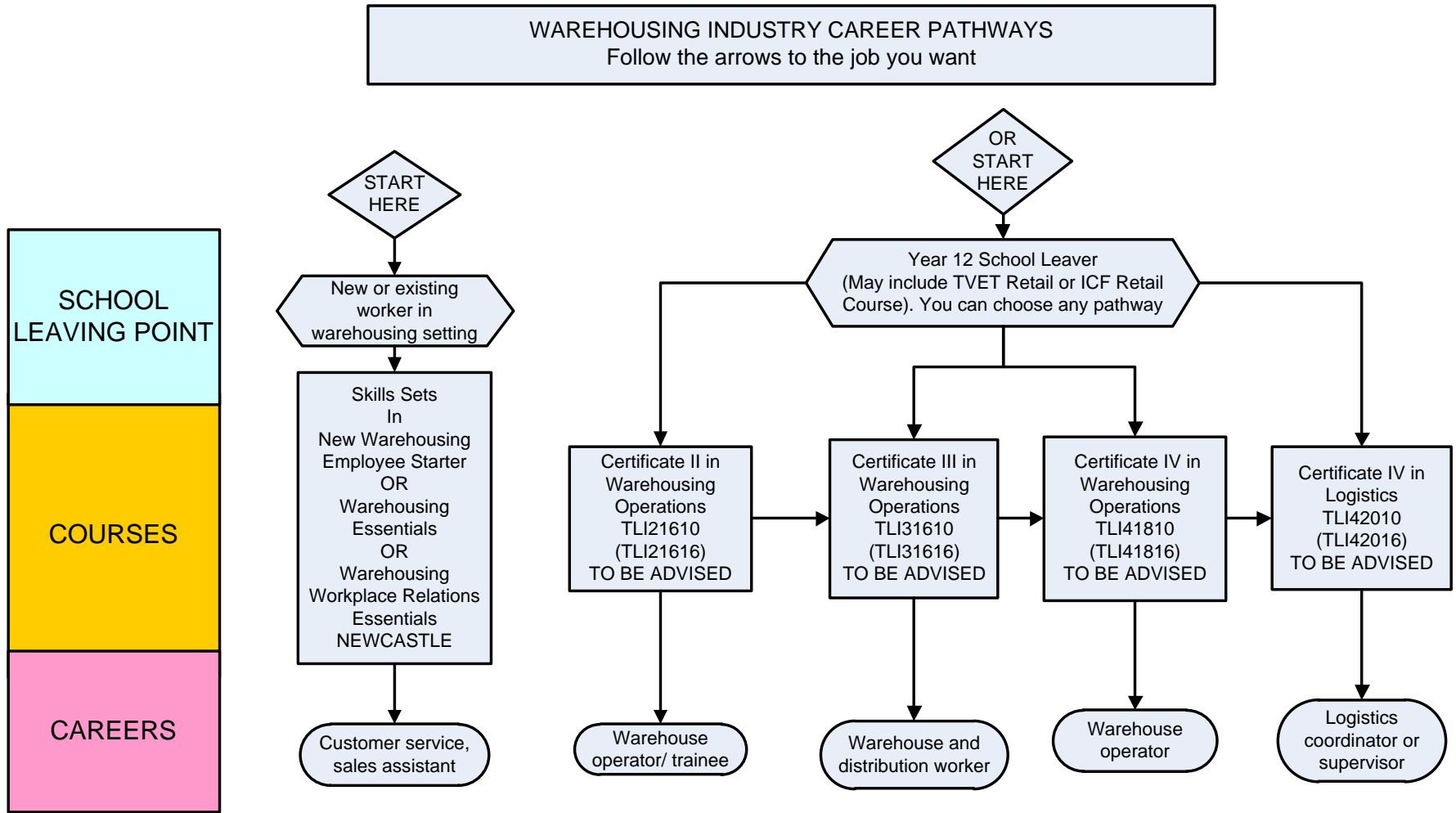

[RETURN to INDEX](#)

ELECTRICIAN and ELECTRICAL ENGINEER CAREER PATHWAYS
Follow the arrows to the job you want.

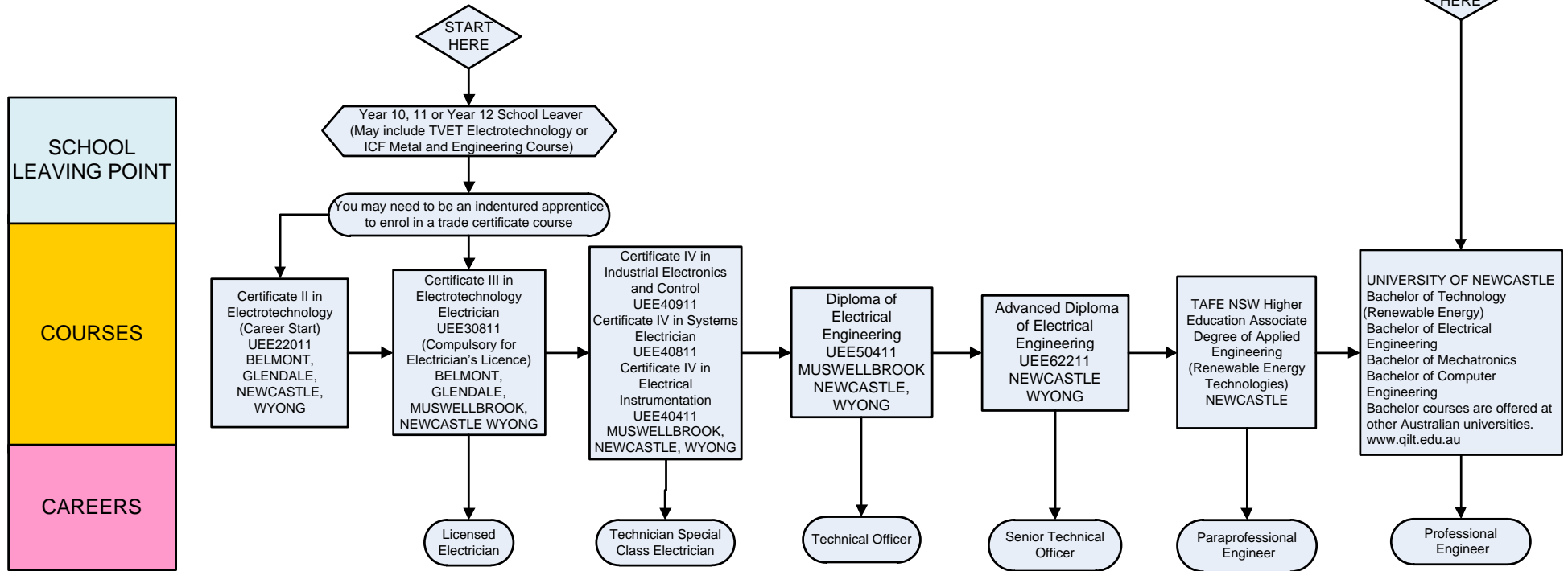

SCHOOL LEAVING POINT

COURSES

CAREERS

[RETURN to INDEX](#)

ELECTRONICS and COMMUNICATIONS TRADE CAREER PATHWAYS
Follow the arrows to the job you want.

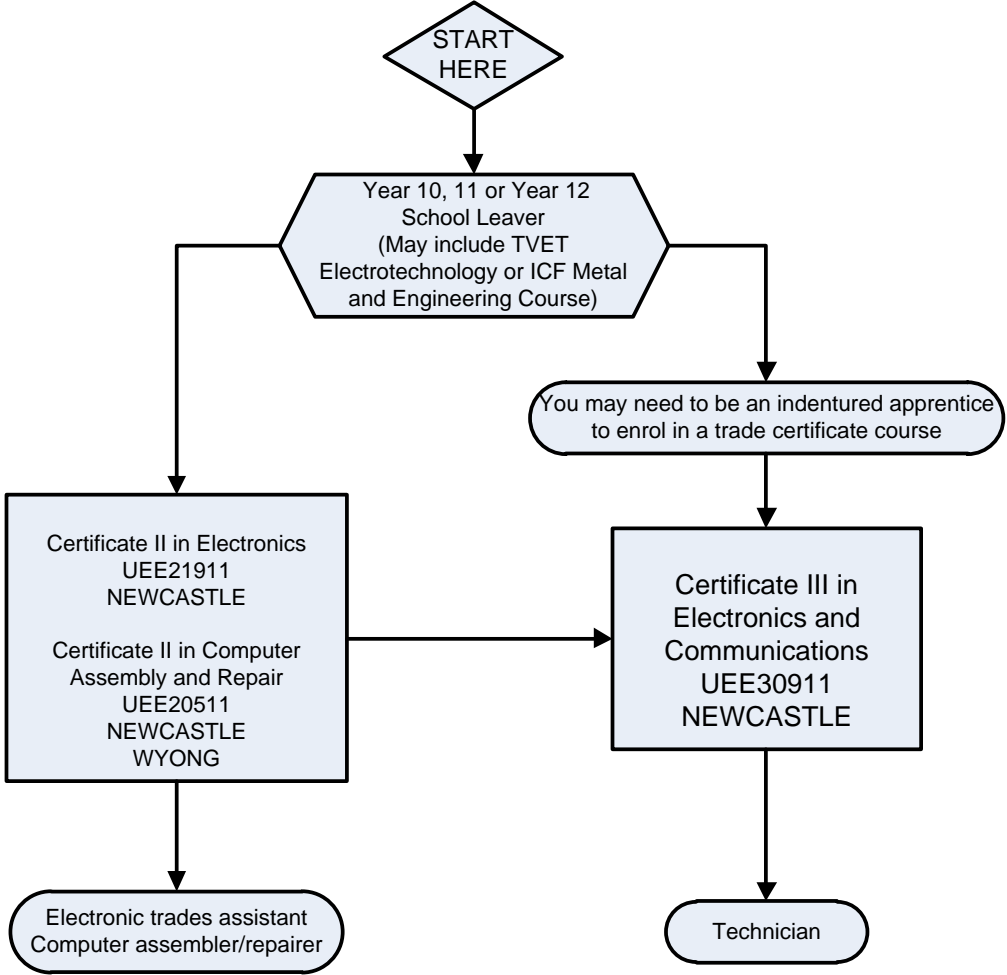
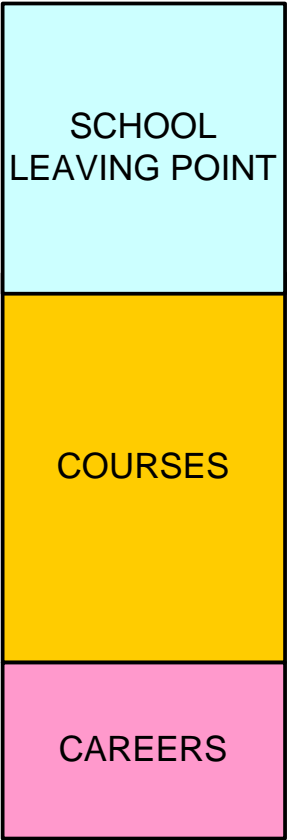

[RETURN to INDEX](#)

ECOLOGICAL AND ENVIRONMENTAL MANAGEMENT CAREER PATHWAYS
Follow the arrows to the job you want.

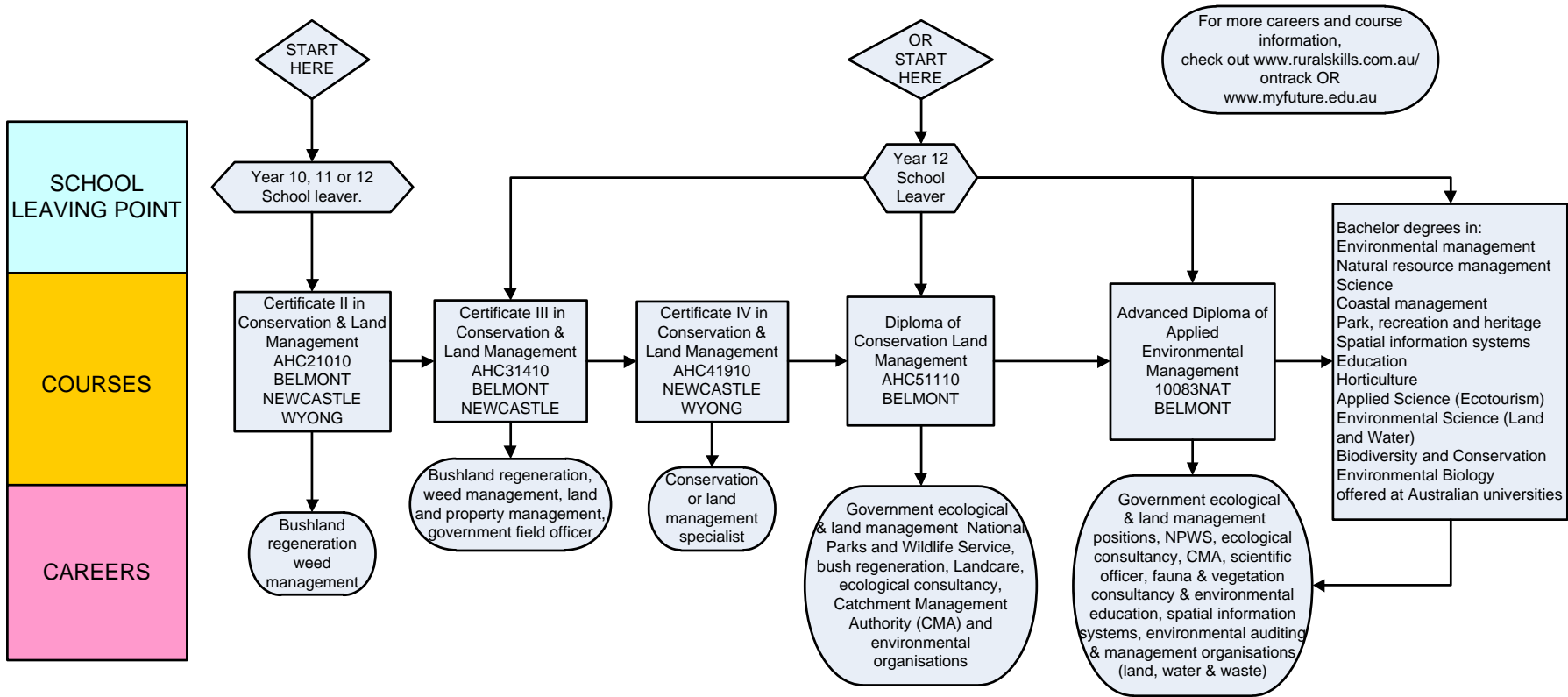

[RETURN to INDEX](#)

ENVIRONMENTAL TECHNOLOGY AND MONITORING
CAREER PATHWAYS
Follow the arrows to the job you want

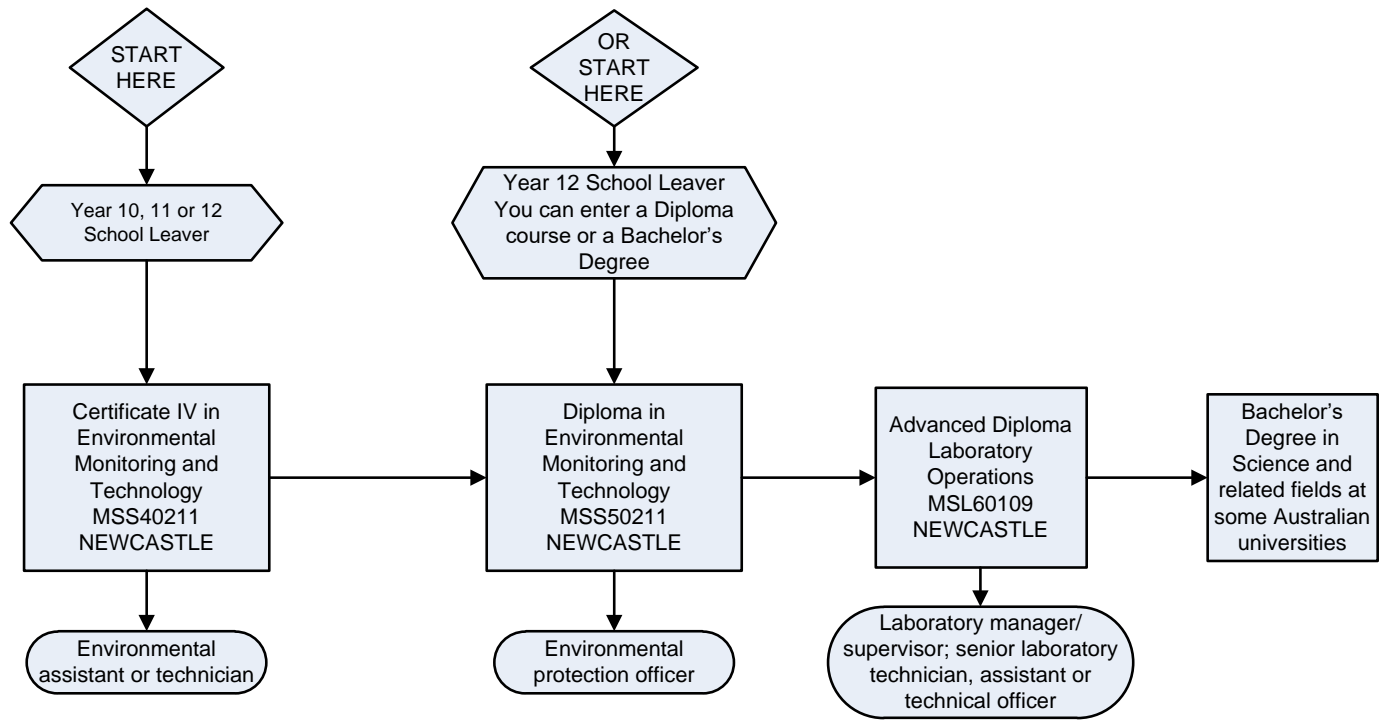
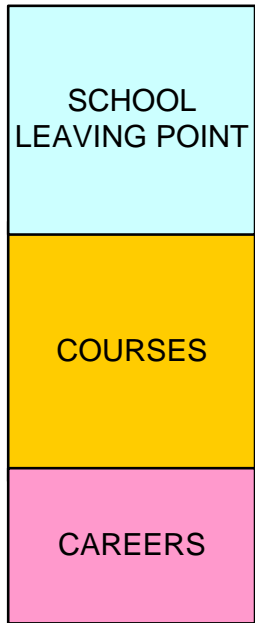

[RETURN to INDEX](#)

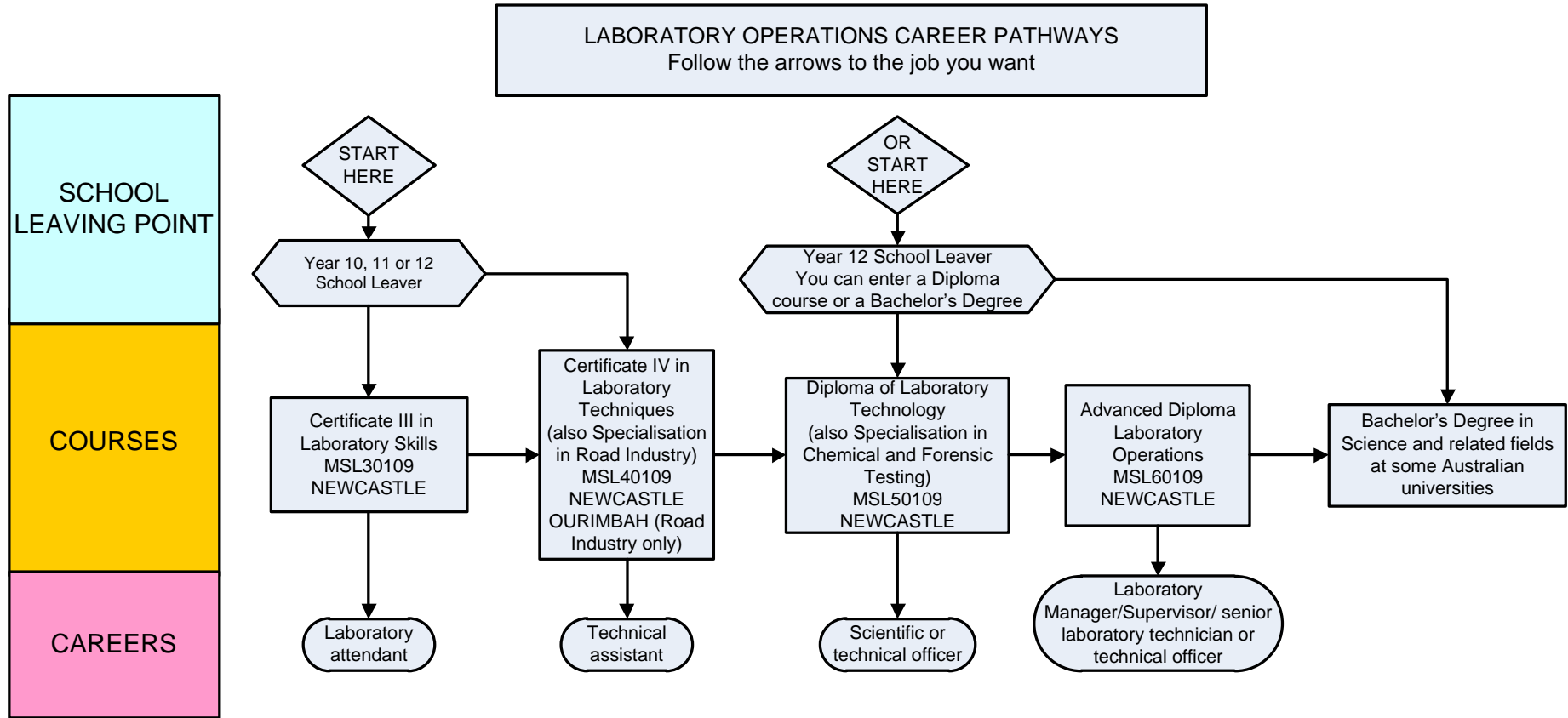

[RETURN to INDEX](#)

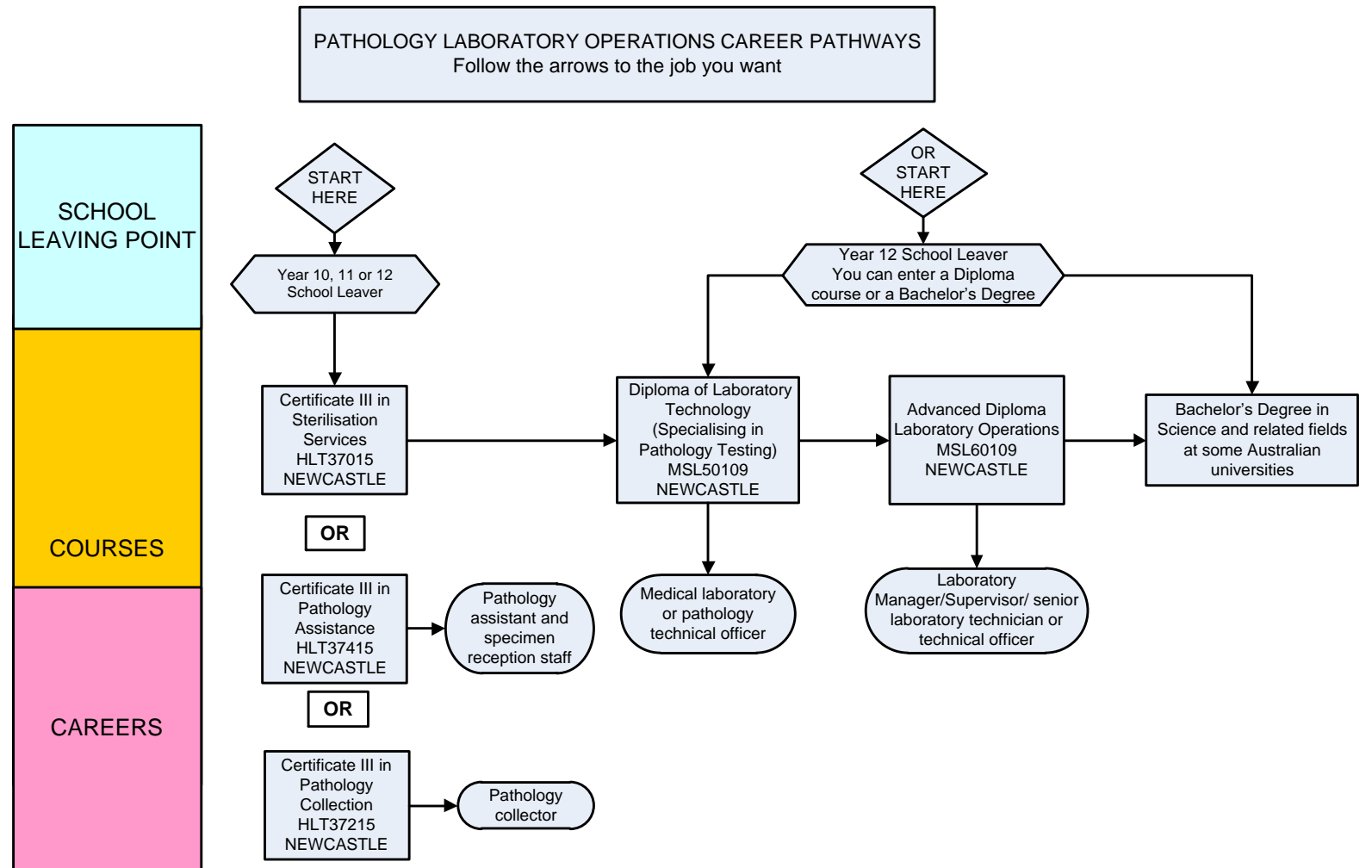

[RETURN to INDEX](#)

AVIATION SUPPORT INDUSTRY CAREER PATHWAYS

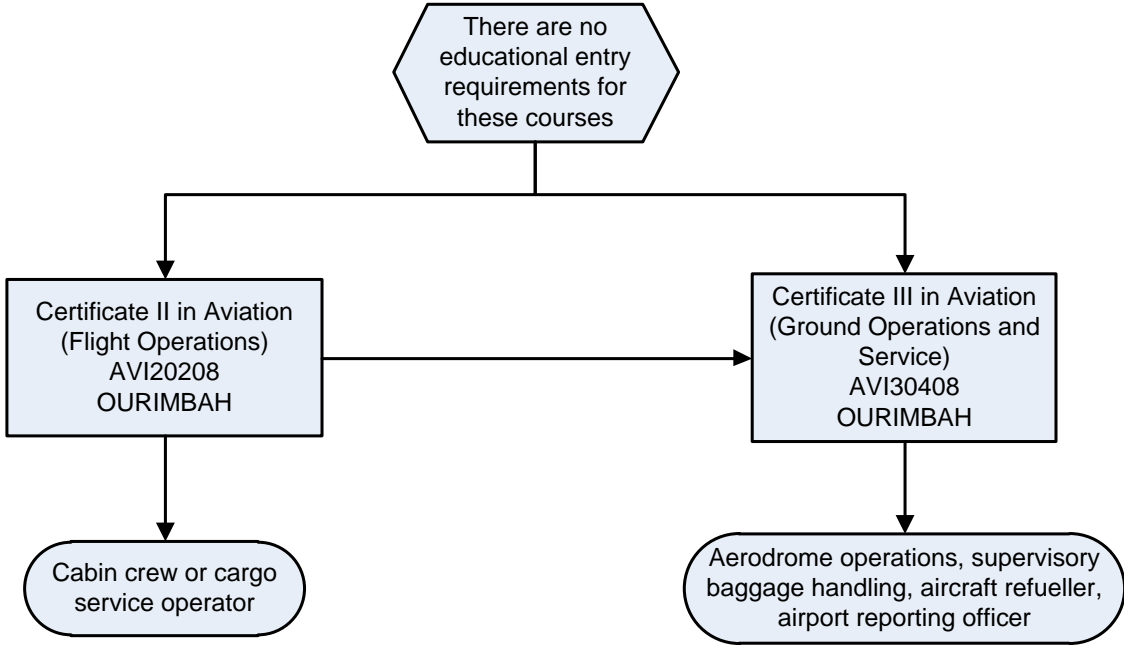
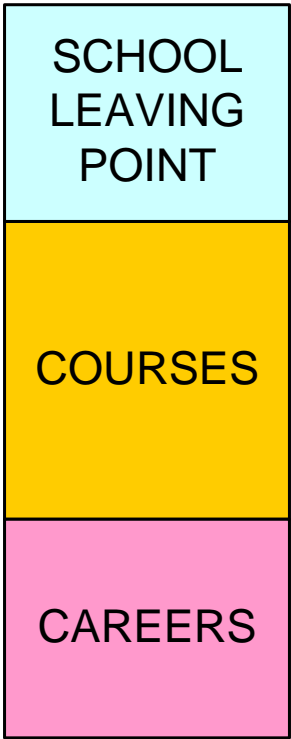

[RETURN to INDEX](#)

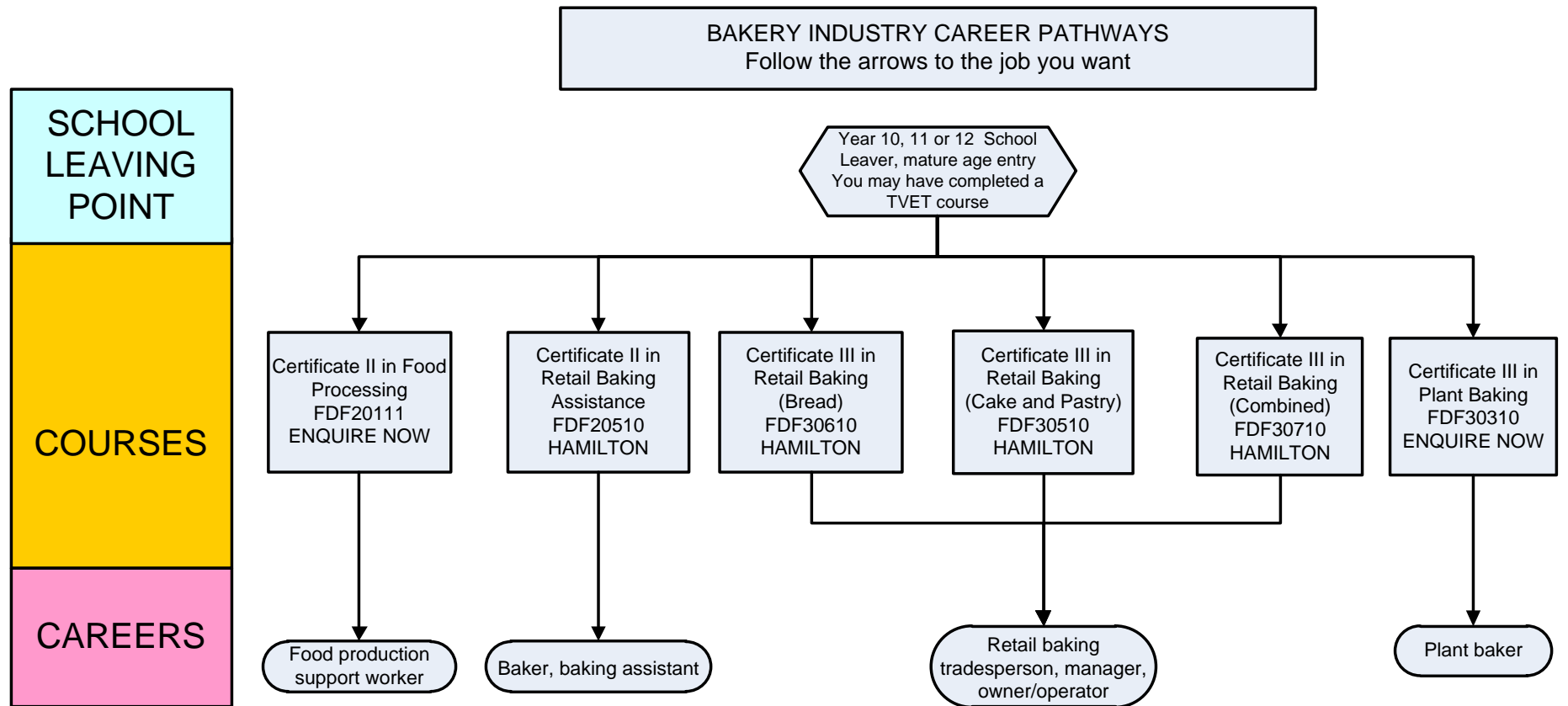

[RETURN to INDEX](#)

COMMERCIAL COOKERY CAREER PATHWAYS
Follow the arrows to the job you want.

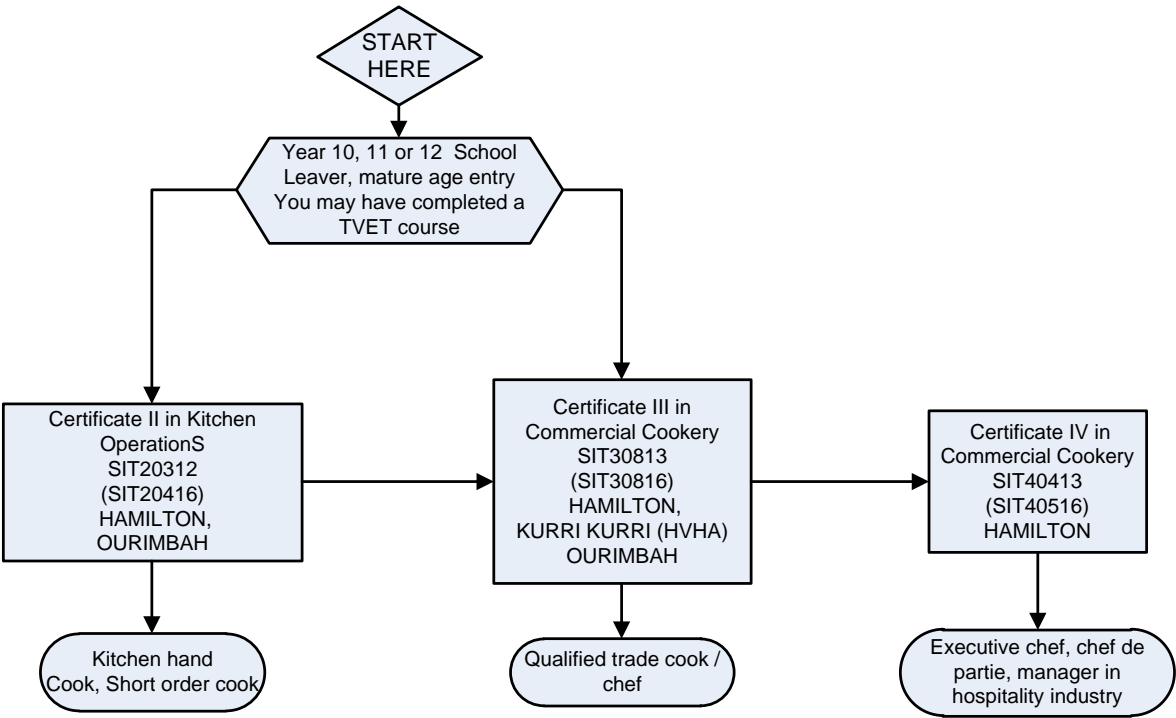
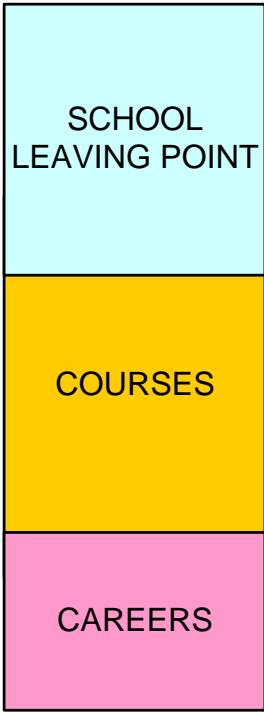

[RETURN to INDEX](#)

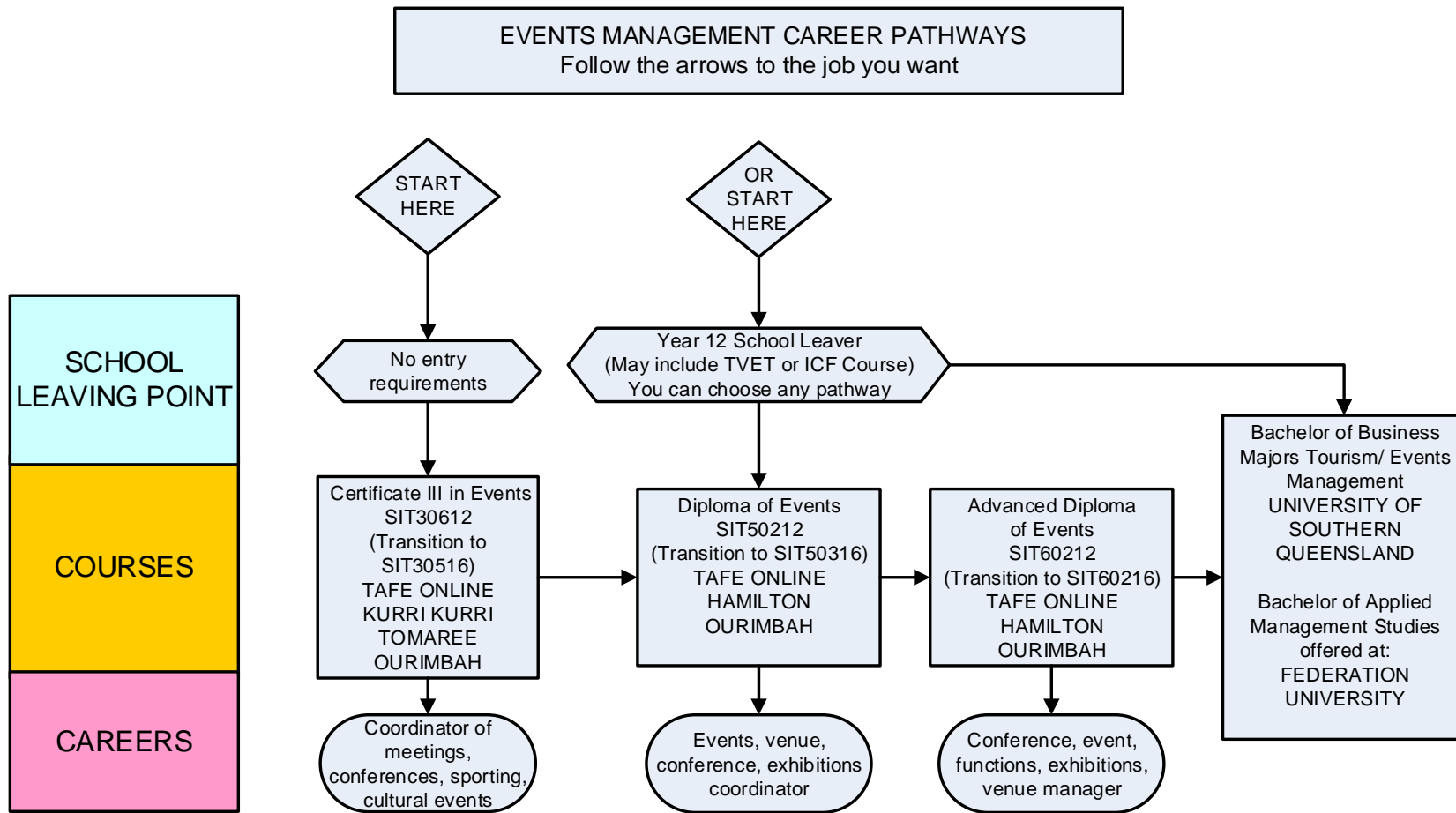

[RETURN to INDEX](#)

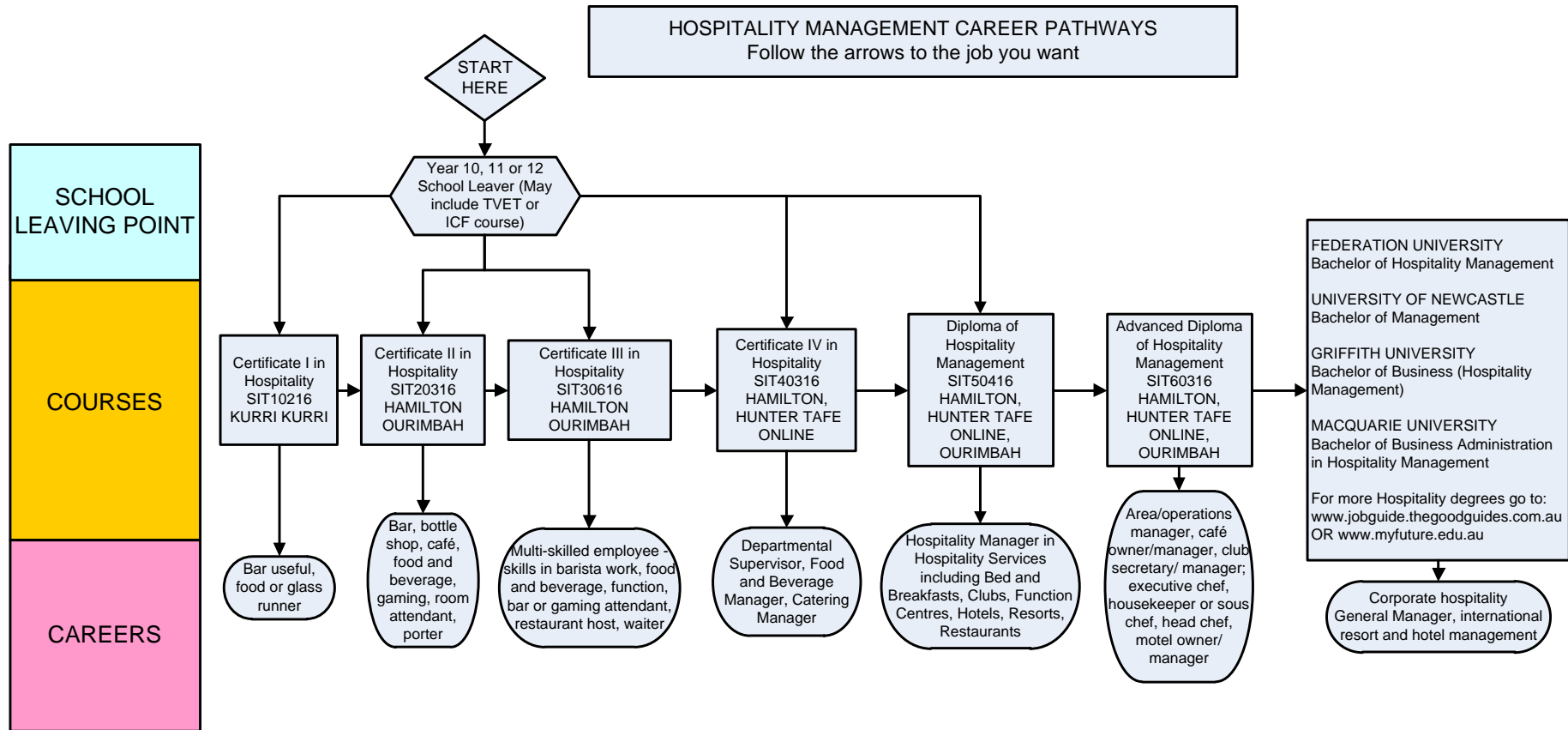

[RETURN to INDEX](#)

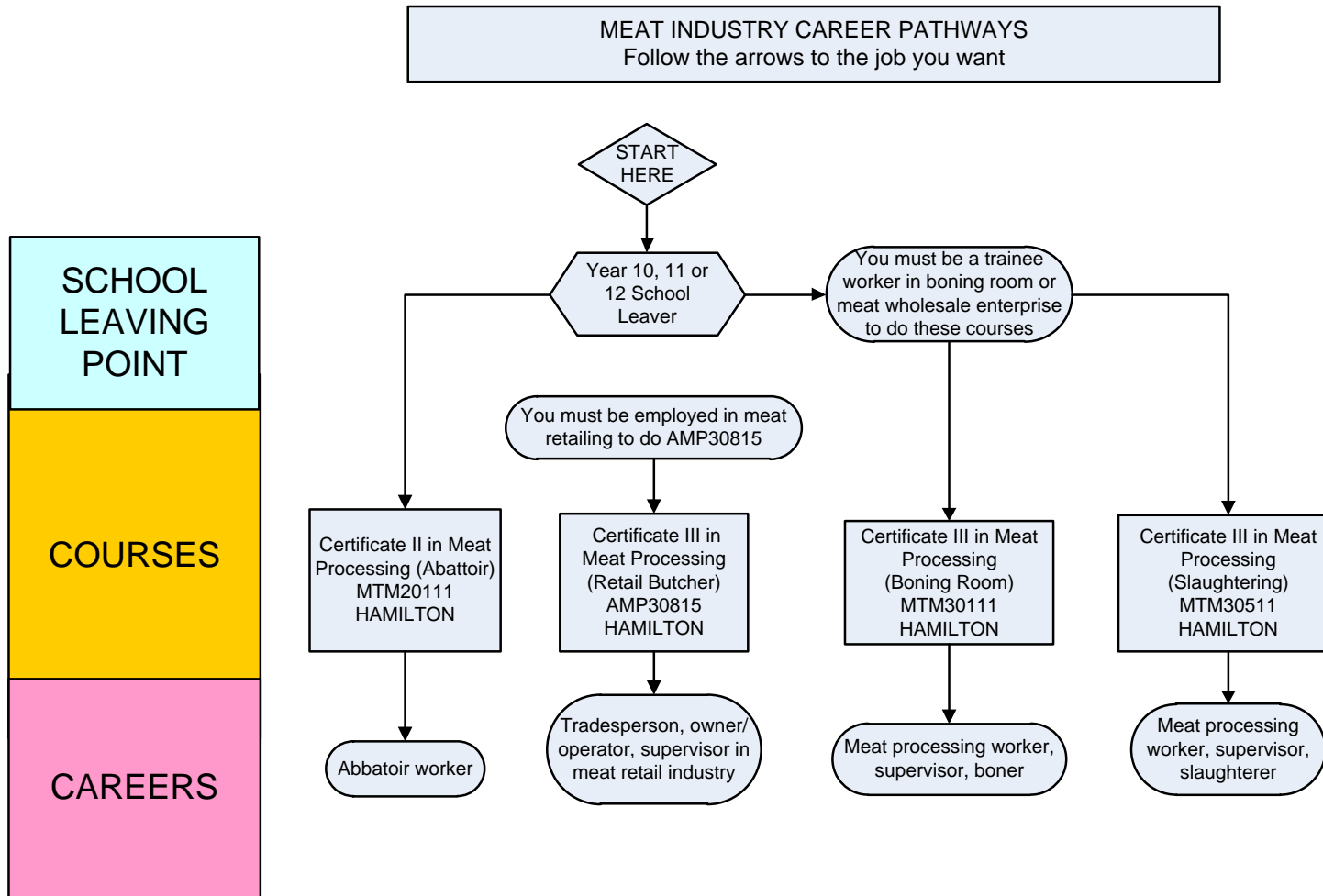

[RETURN to INDEX](#)

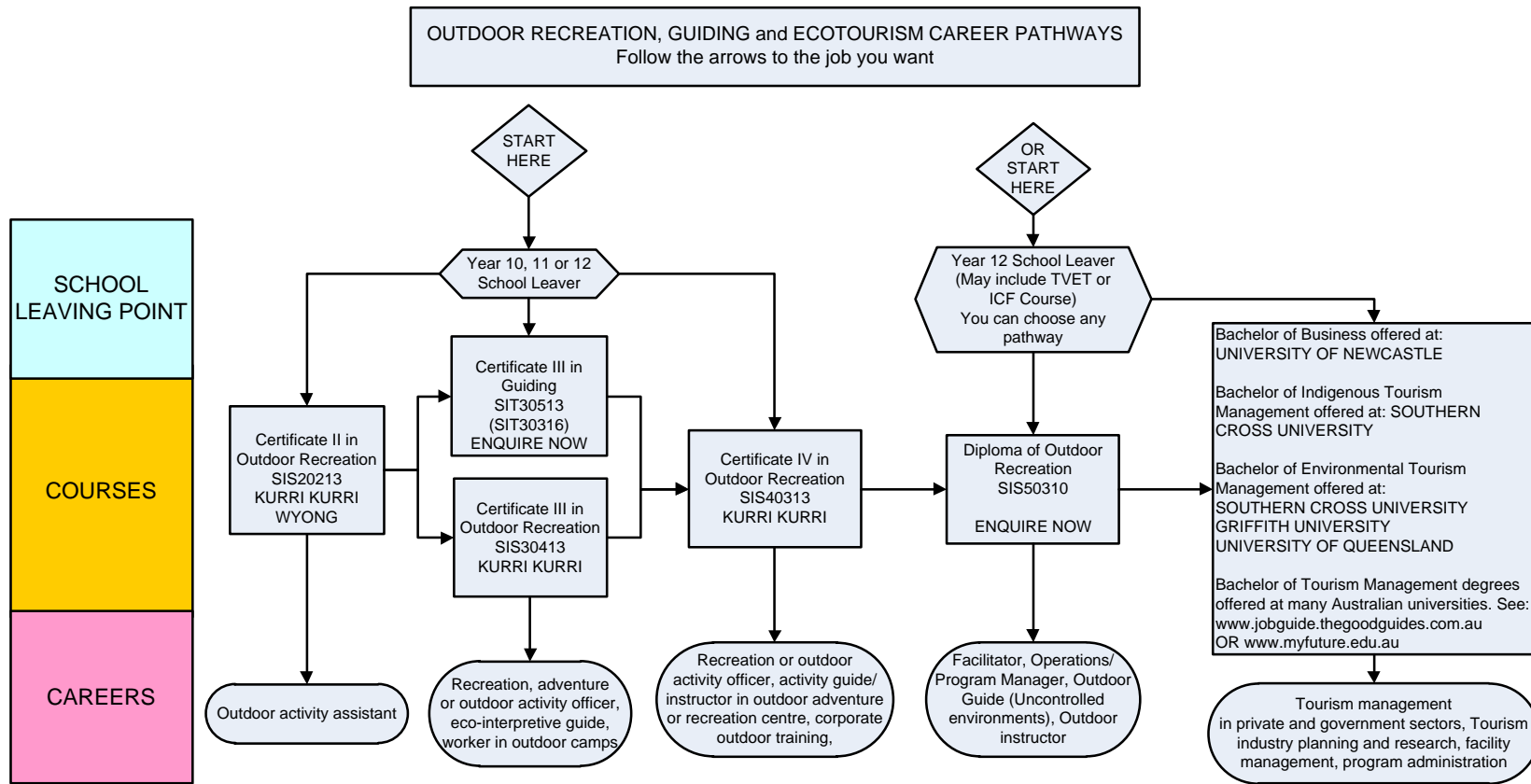

[RETURN to INDEX](#)

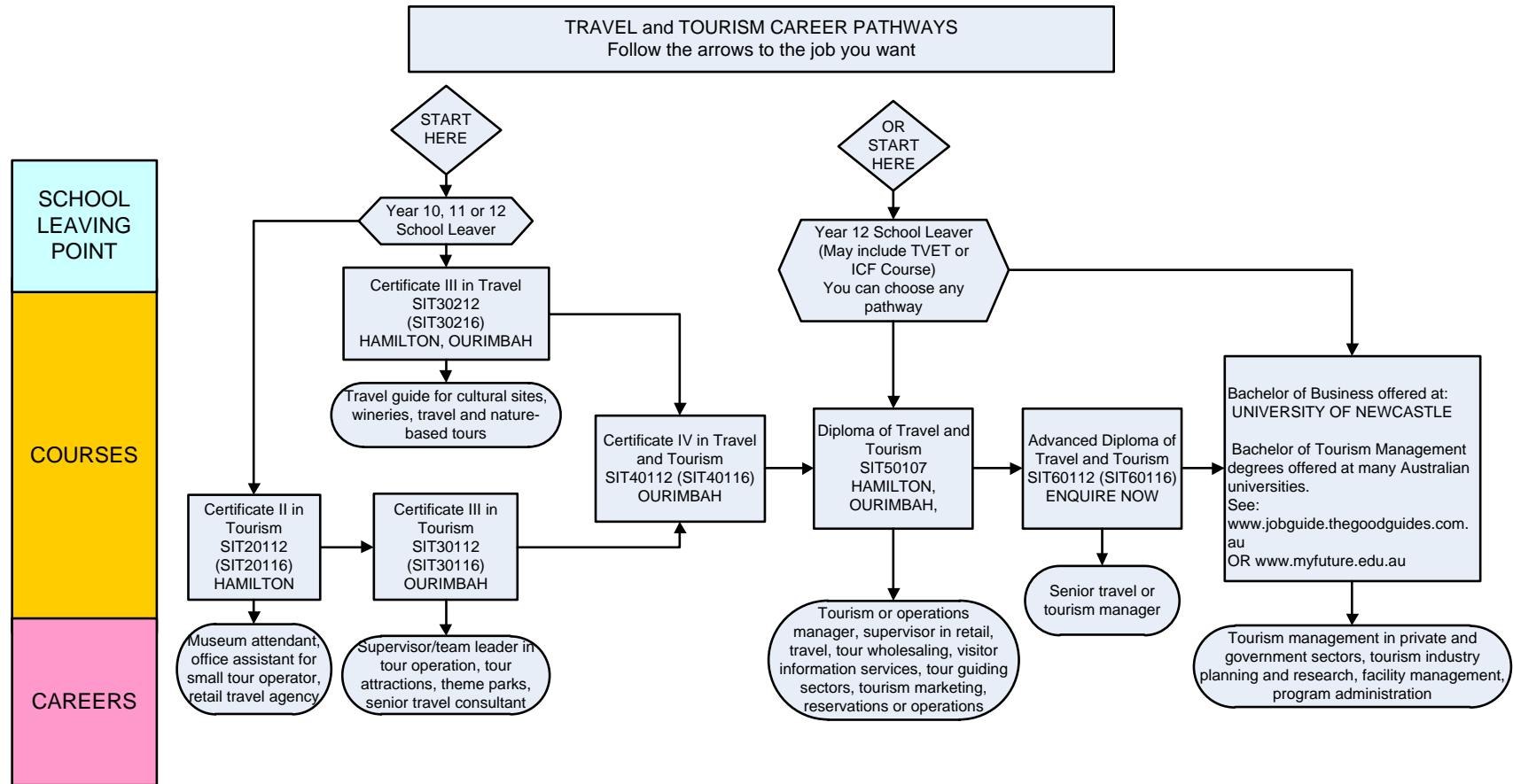

[RETURN to INDEX](#)

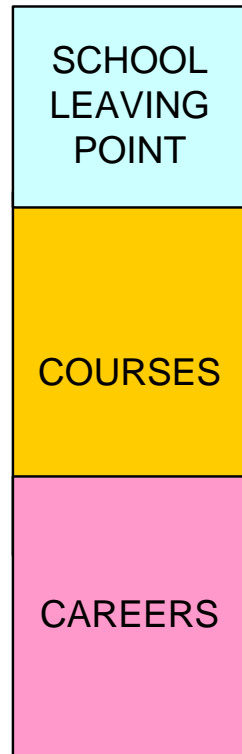

**INDIVIDUAL SUPPORT, AGED CARE AND DISABILITIES
CAREER PATHWAYS**
Follow the arrows to the job you want.

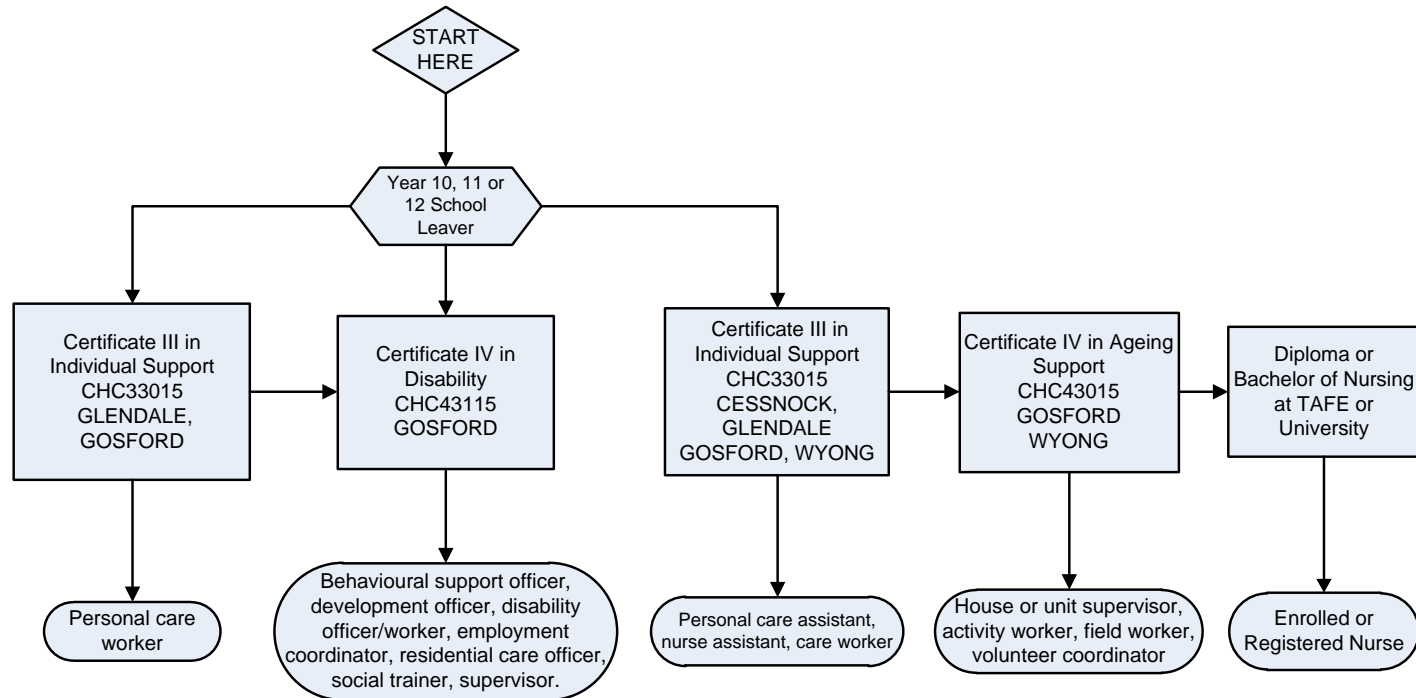

[RETURN to INDEX](#)

DENTAL ASSISTANT AND STERILISATION CAREER PATHWAYS
Follow the arrows to the job you want

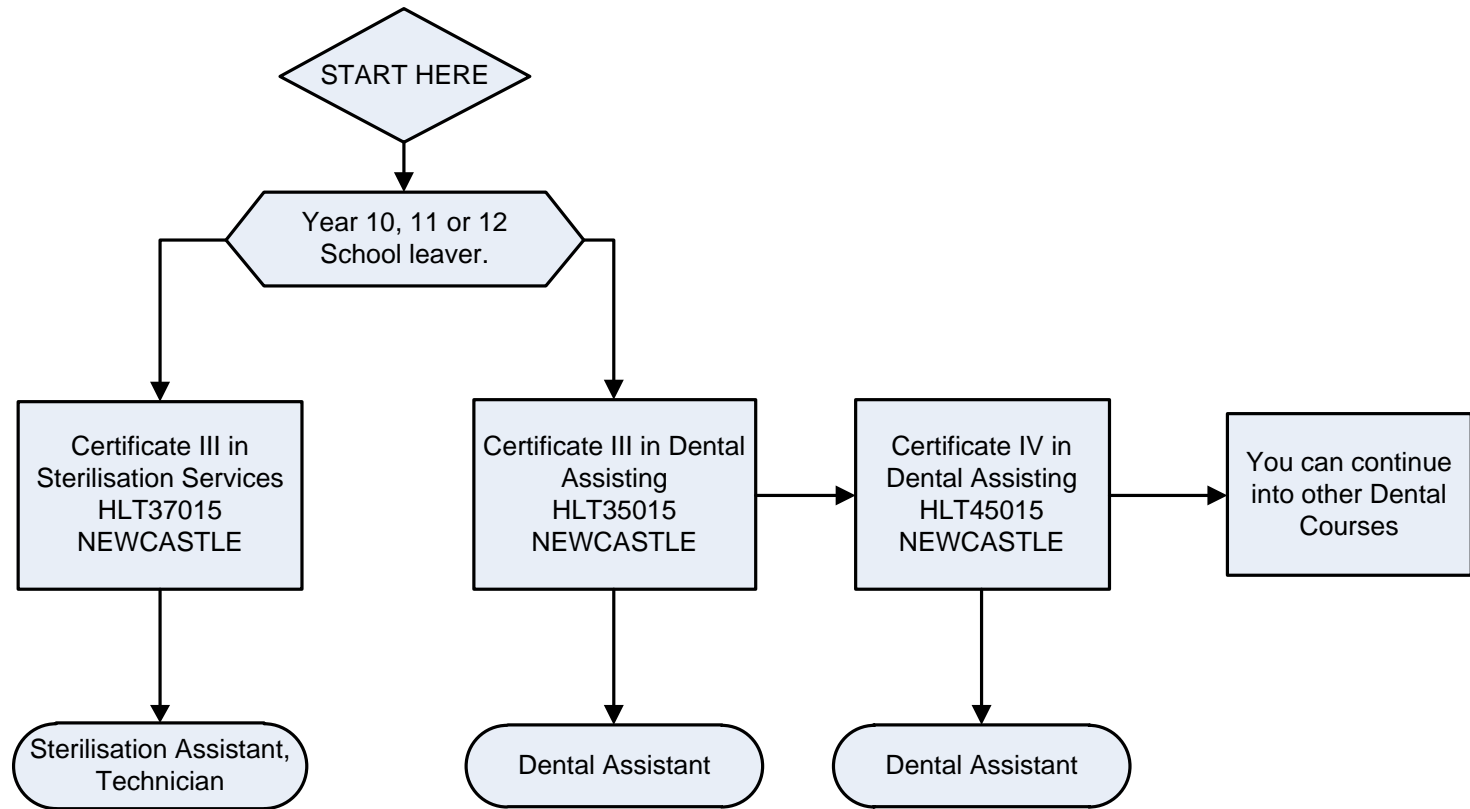
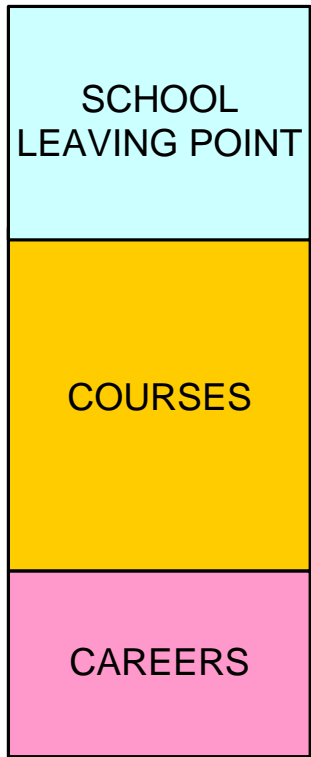

[RETURN to INDEX](#)

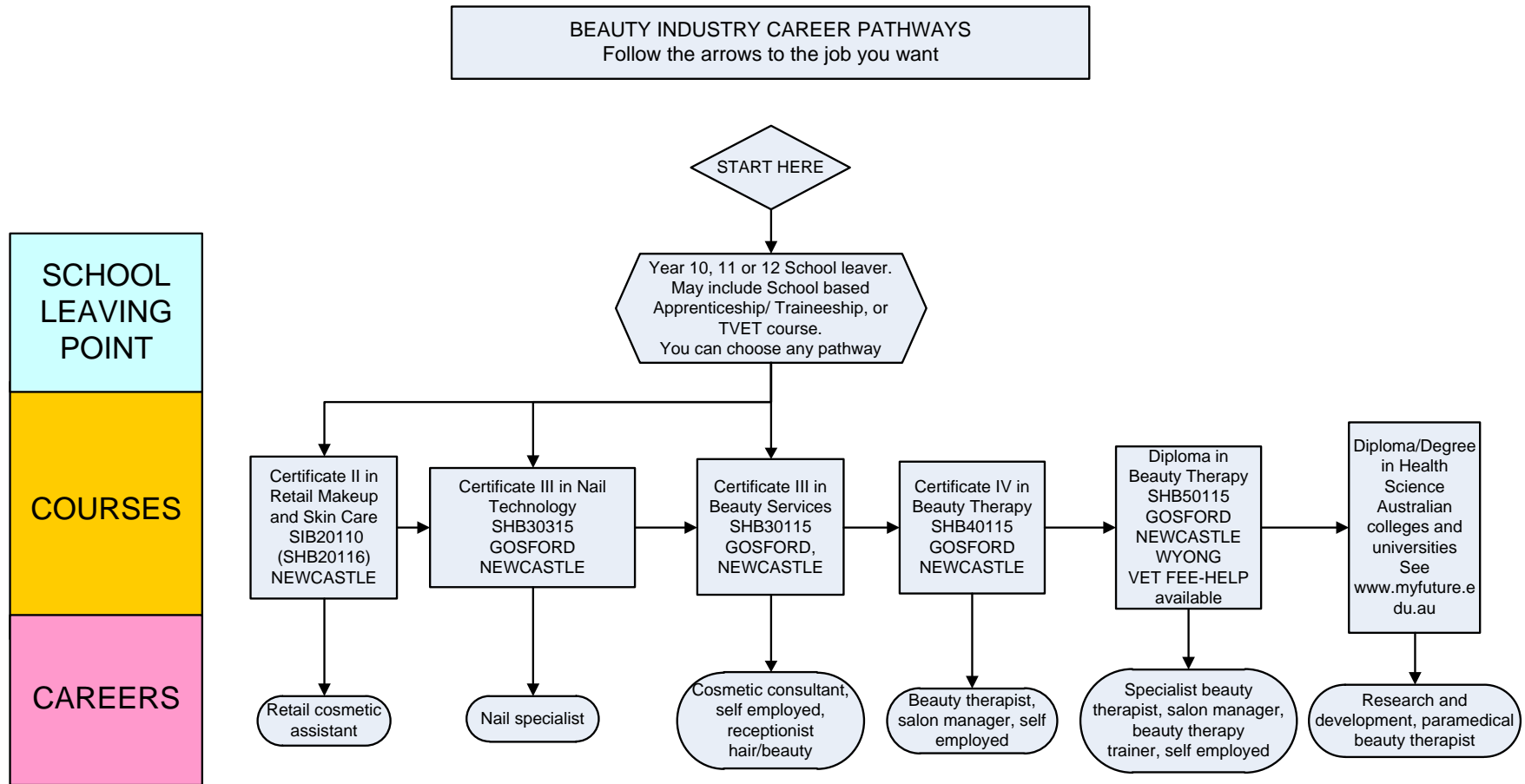

[RETURN to INDEX](#)

EARLY CHILDHOOD (Centre Based) EDUCATION AND CARE CAREER PATHWAYS
Follow the arrows to the job you want.

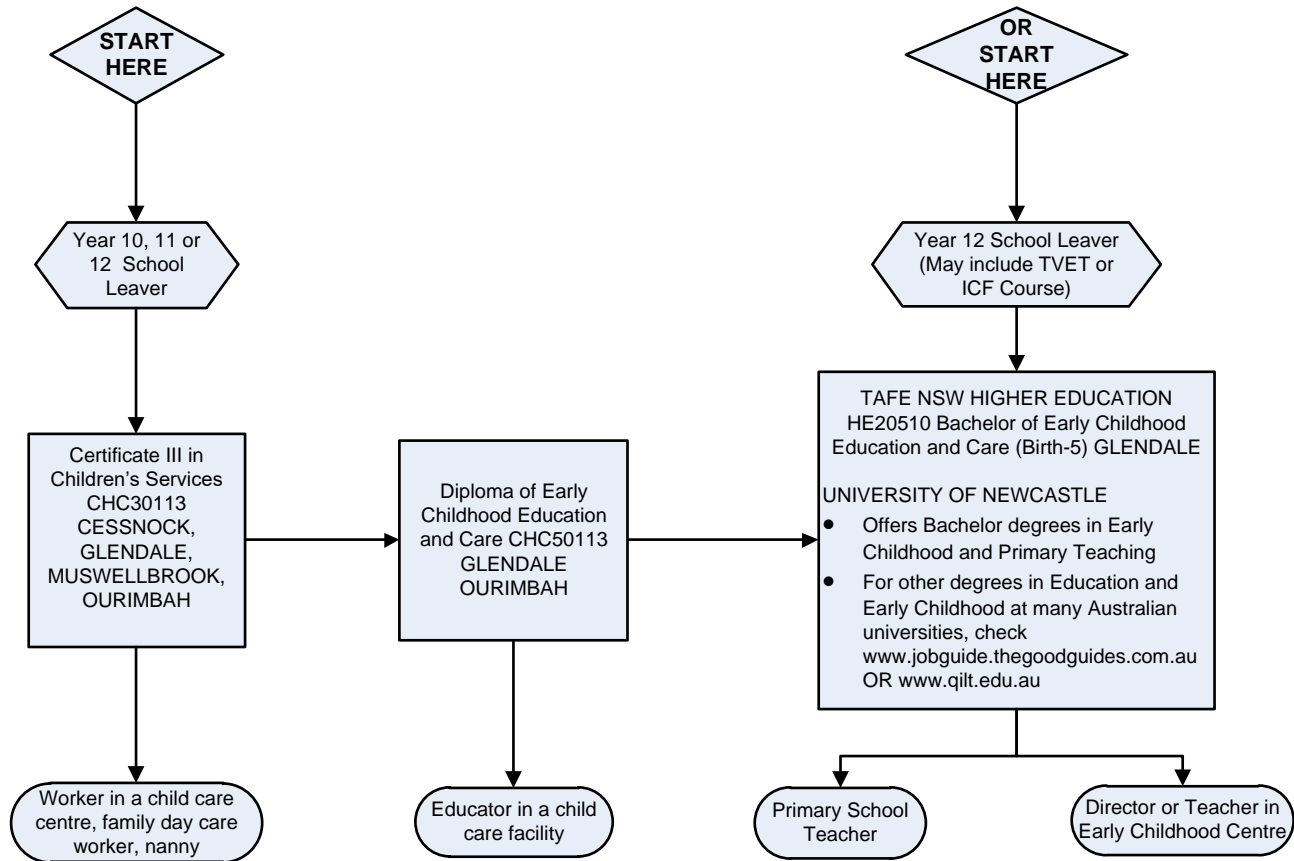
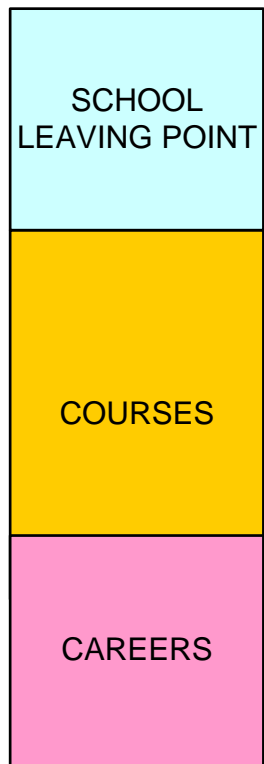

[RETURN to INDEX](#)

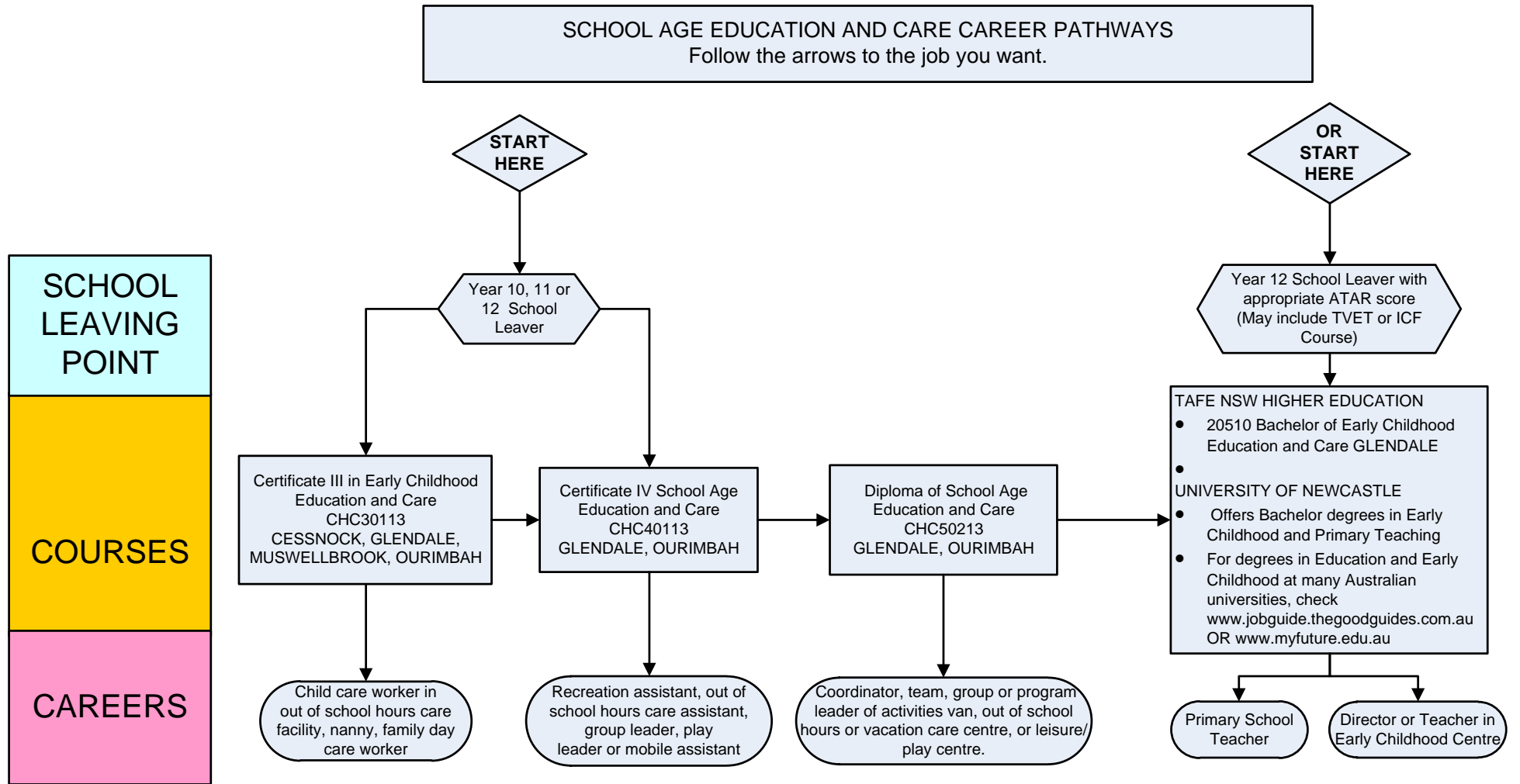

[RETURN to INDEX](#)

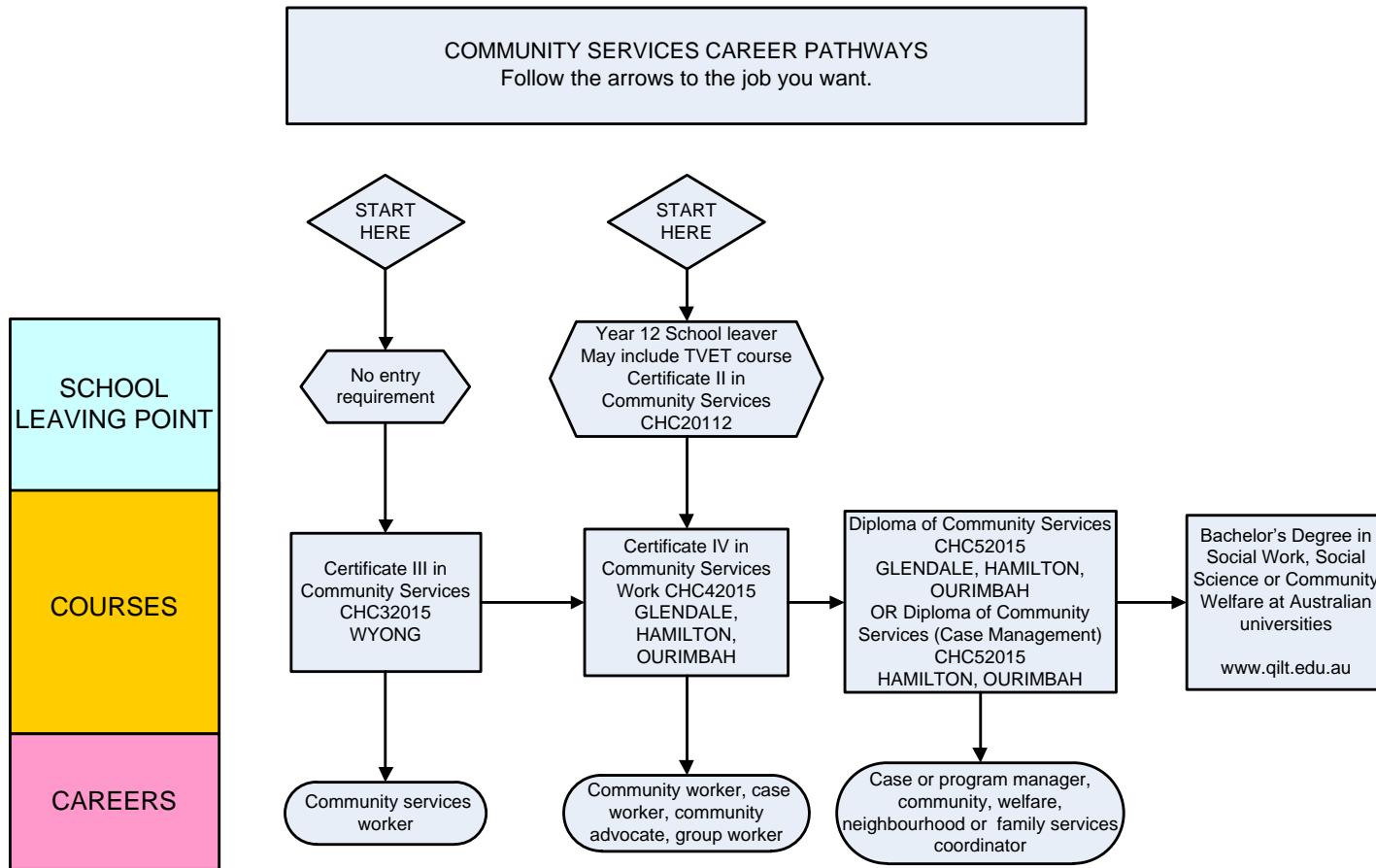

[RETURN to INDEX](#)

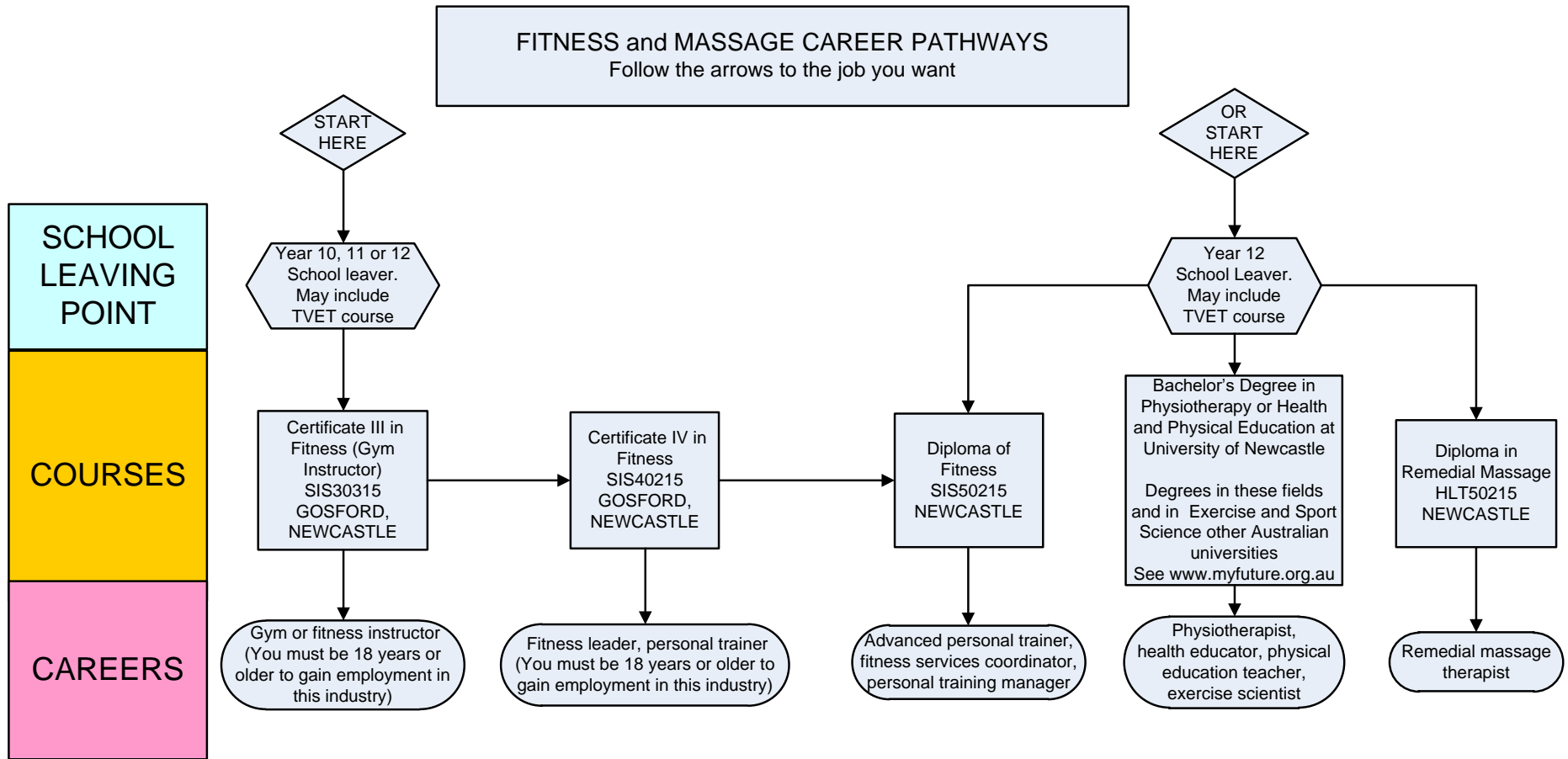

[RETURN to INDEX](#)

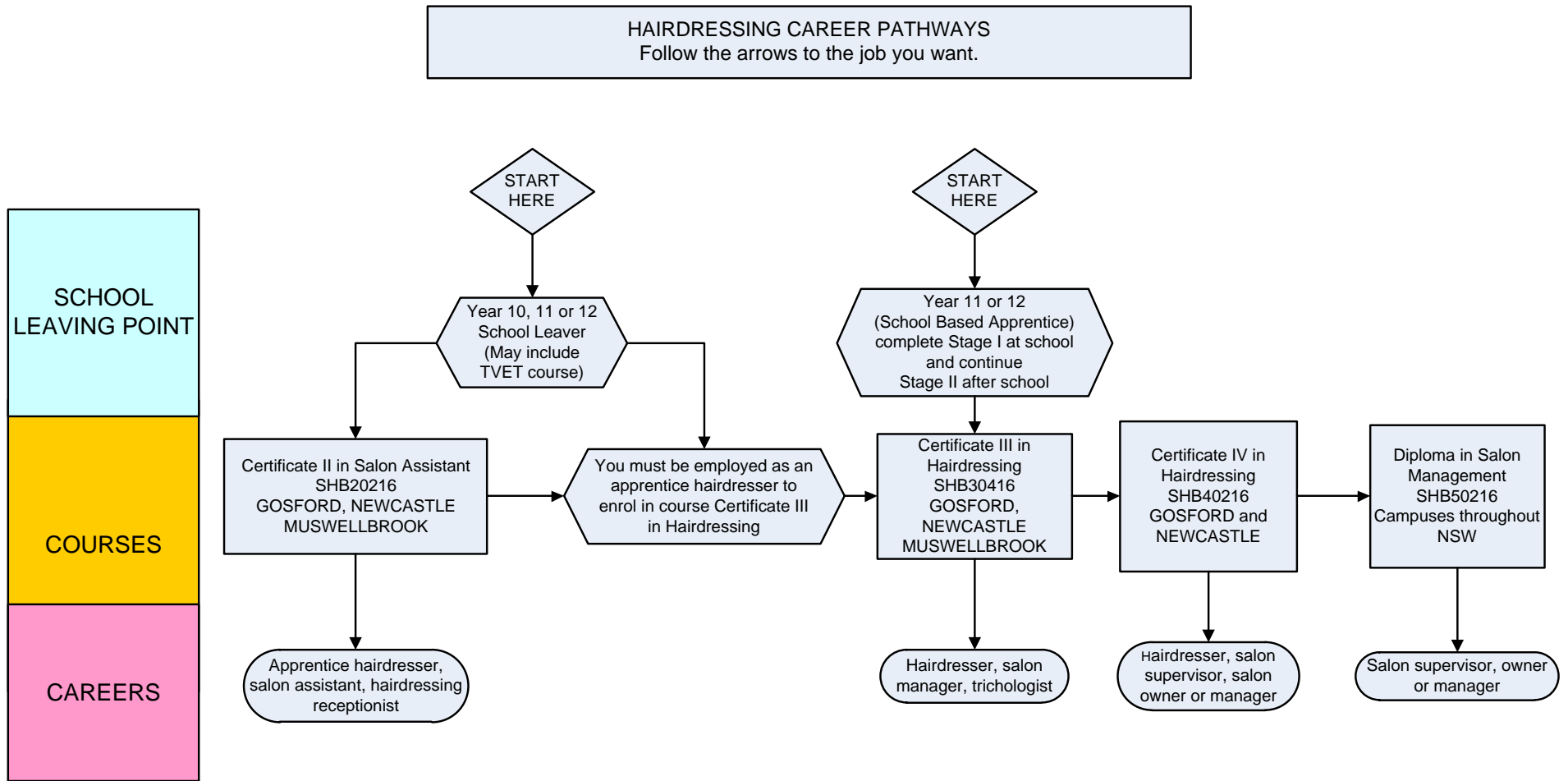

[RETURN to INDEX](#)

LEISURE AND HEALTH SERVICES
CAREER PATHWAYS
Follow the arrows to the job you want.

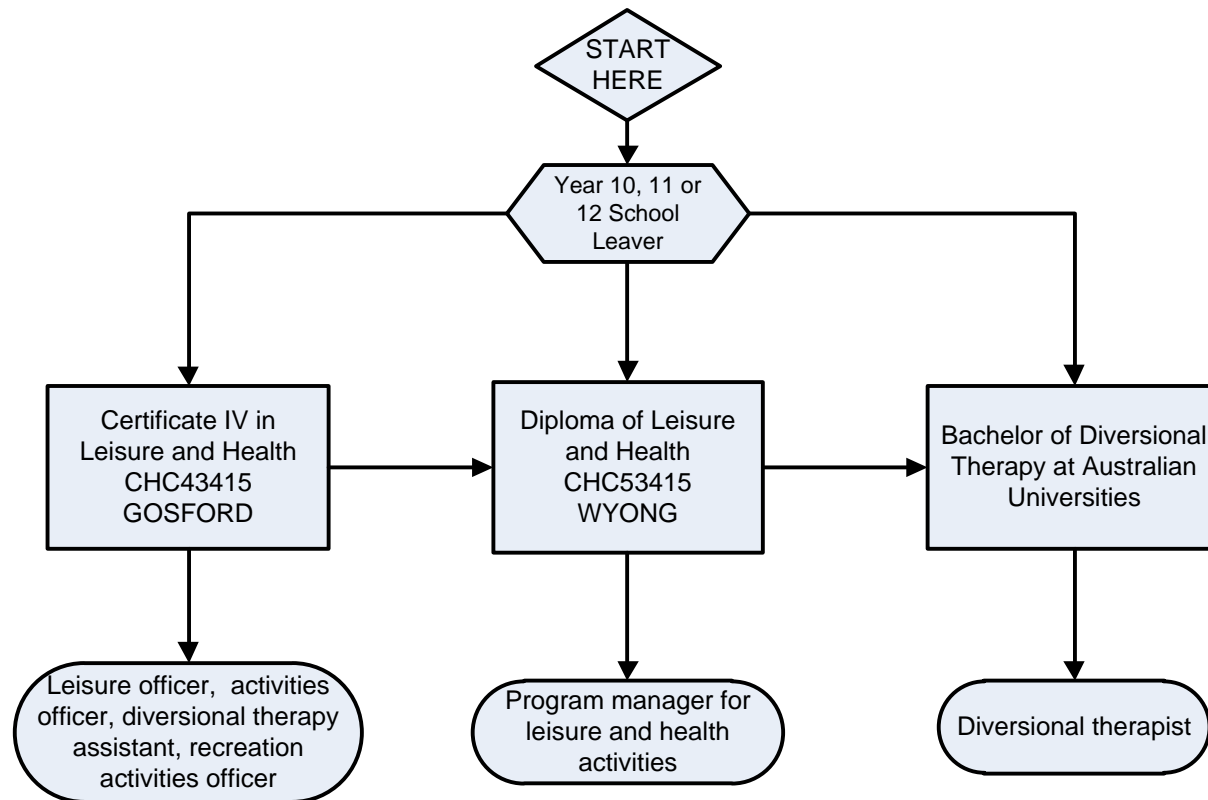
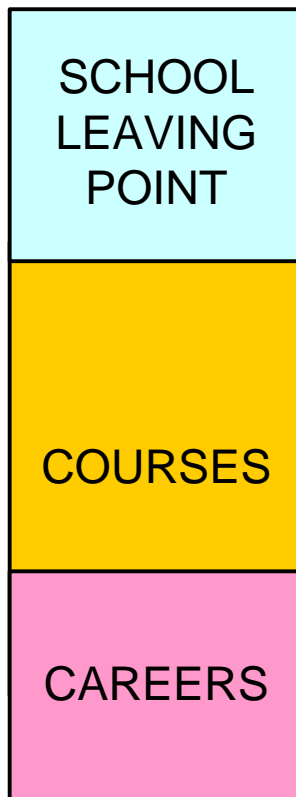

[RETURN to INDEX](#)

MENTAL HEALTH and ALCOHOL and OTHER DRUGS CAREER PATHWAYS
Follow the arrows to the job you want.

SCHOOL LEAVING POINT

COURSES

CAREERS

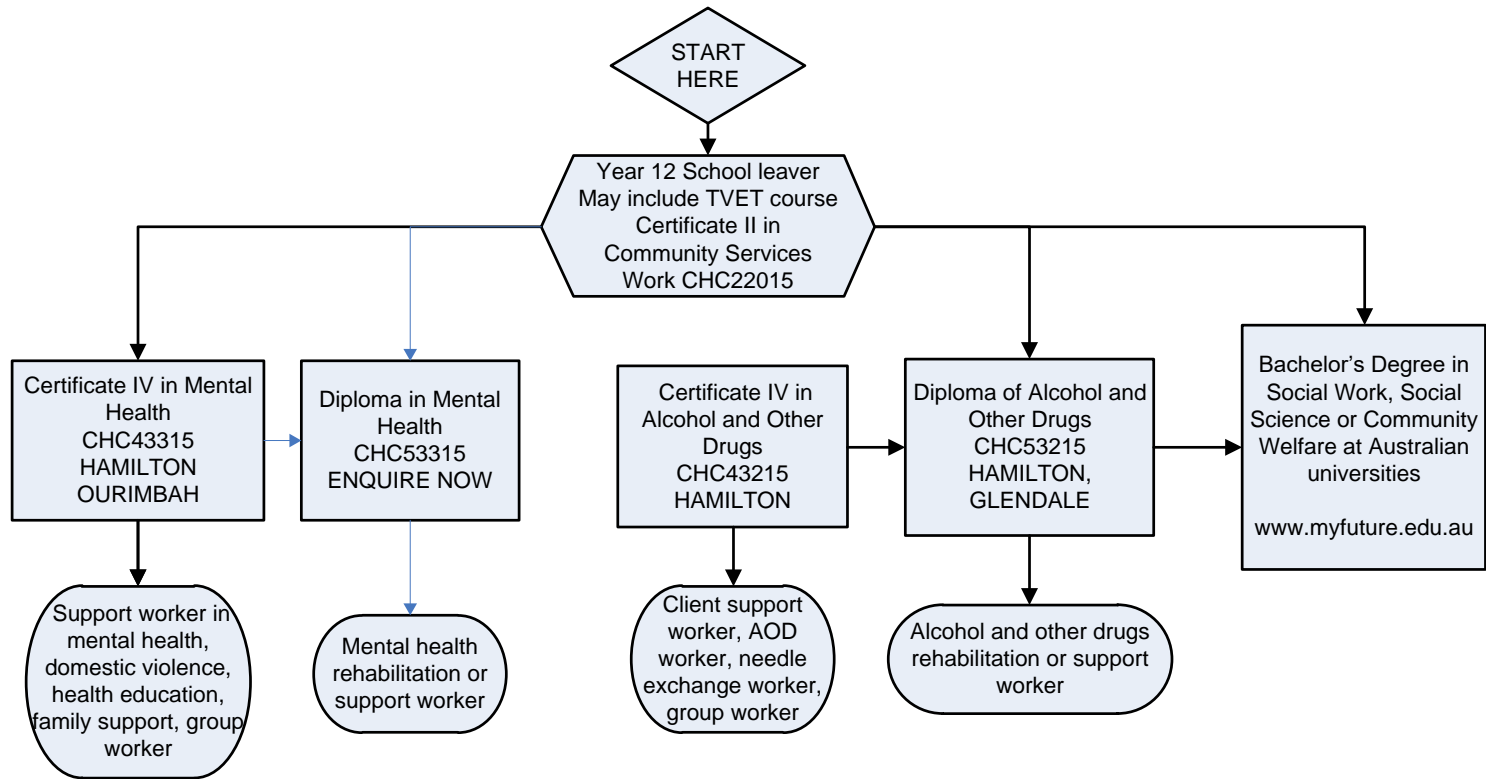

[RETURN to INDEX](#)

NURSING AND ALLIED HEALTH CAREER PATHWAYS
Follow the arrows to the job you want

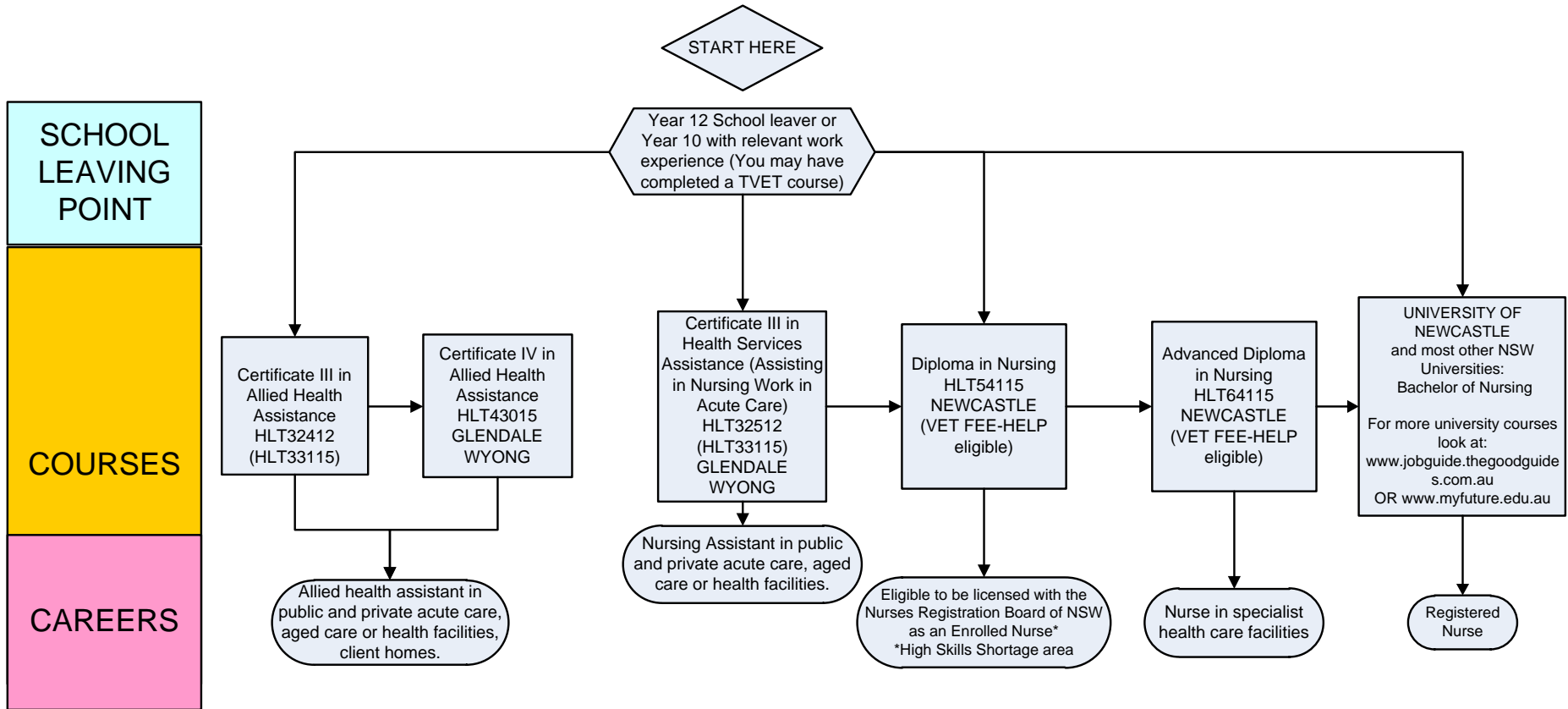

[RETURN to INDEX](#)

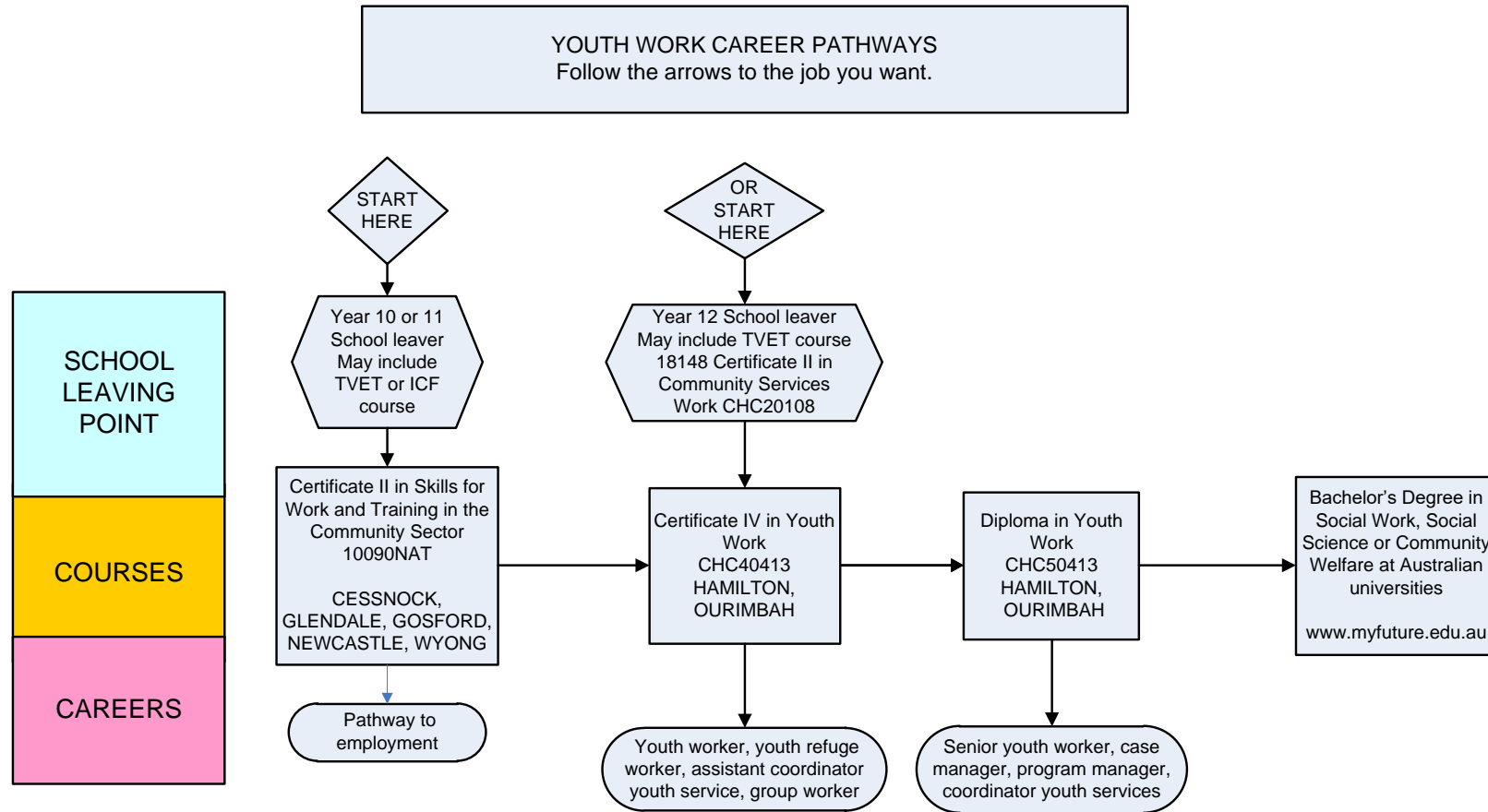

[RETURN to INDEX](#)

INDUSTRIAL DESIGN CAREER PATHWAYS

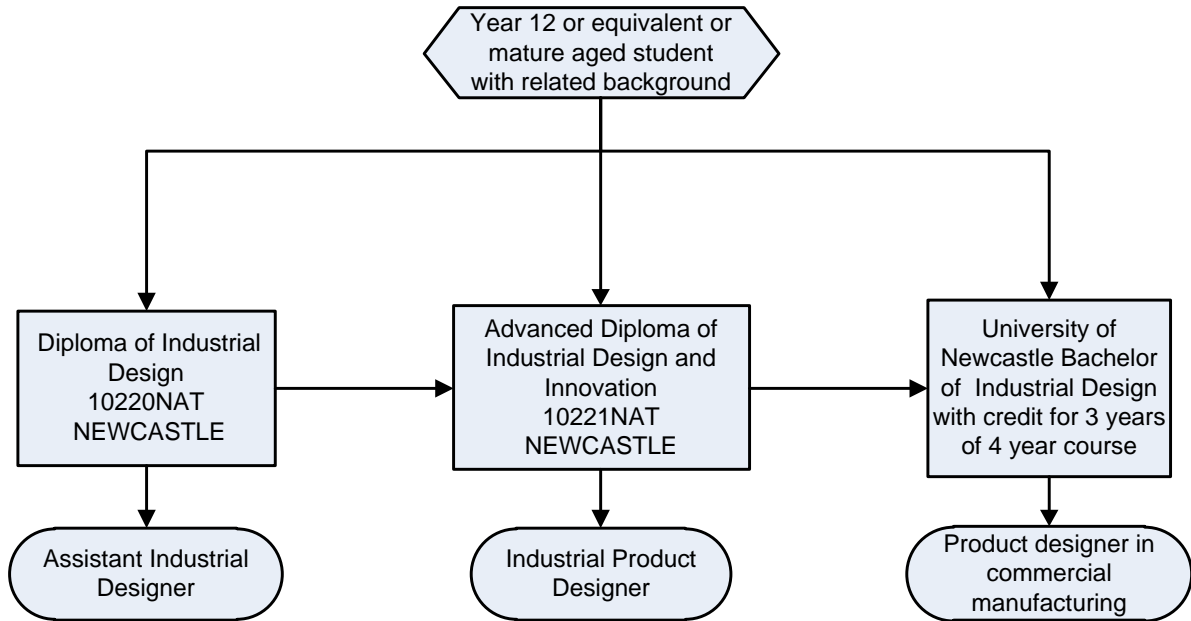
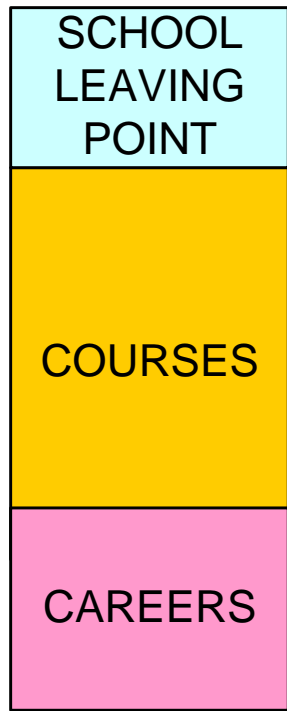

[RETURN to INDEX](#)

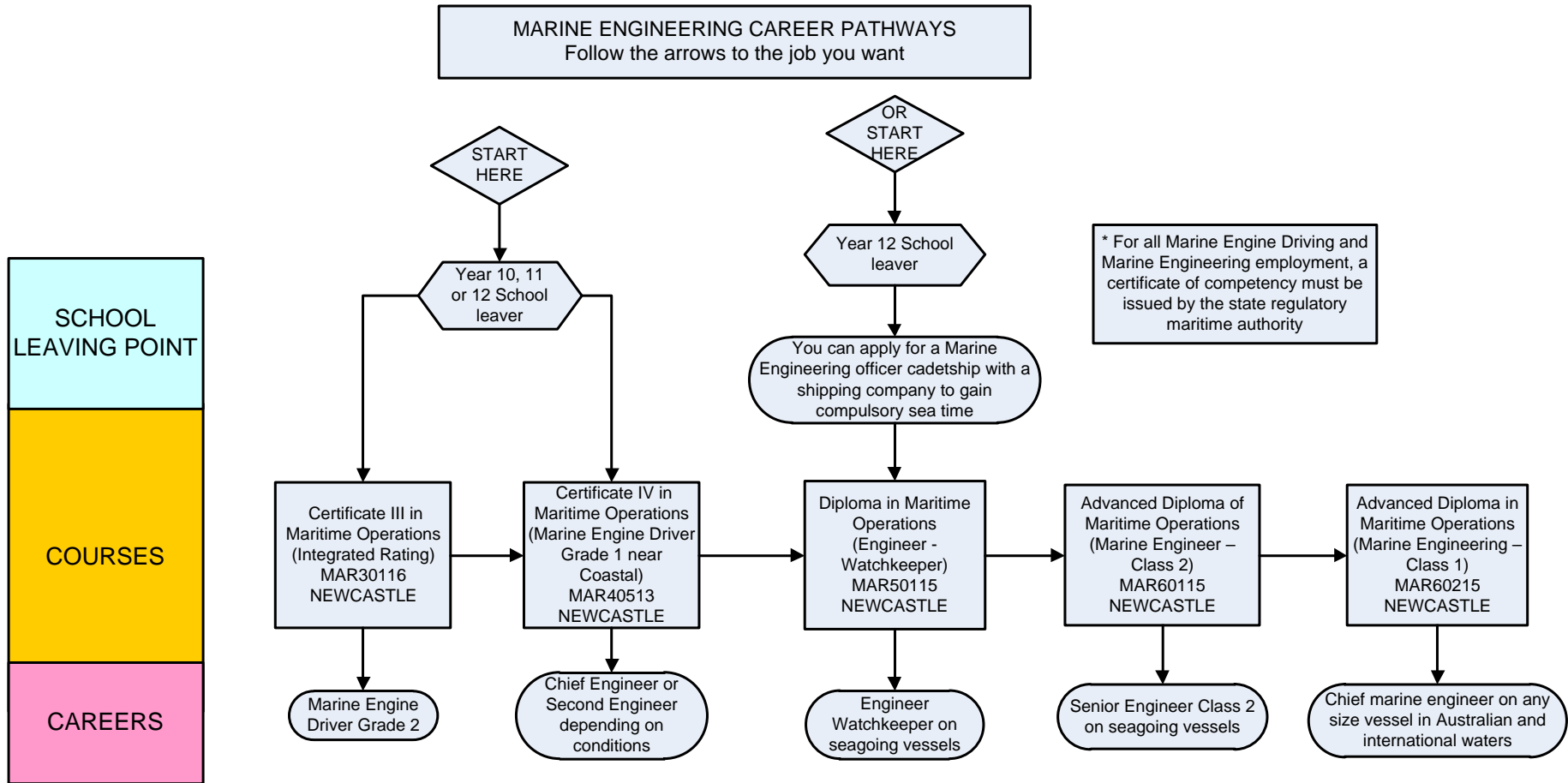

[RETURN to INDEX](#)

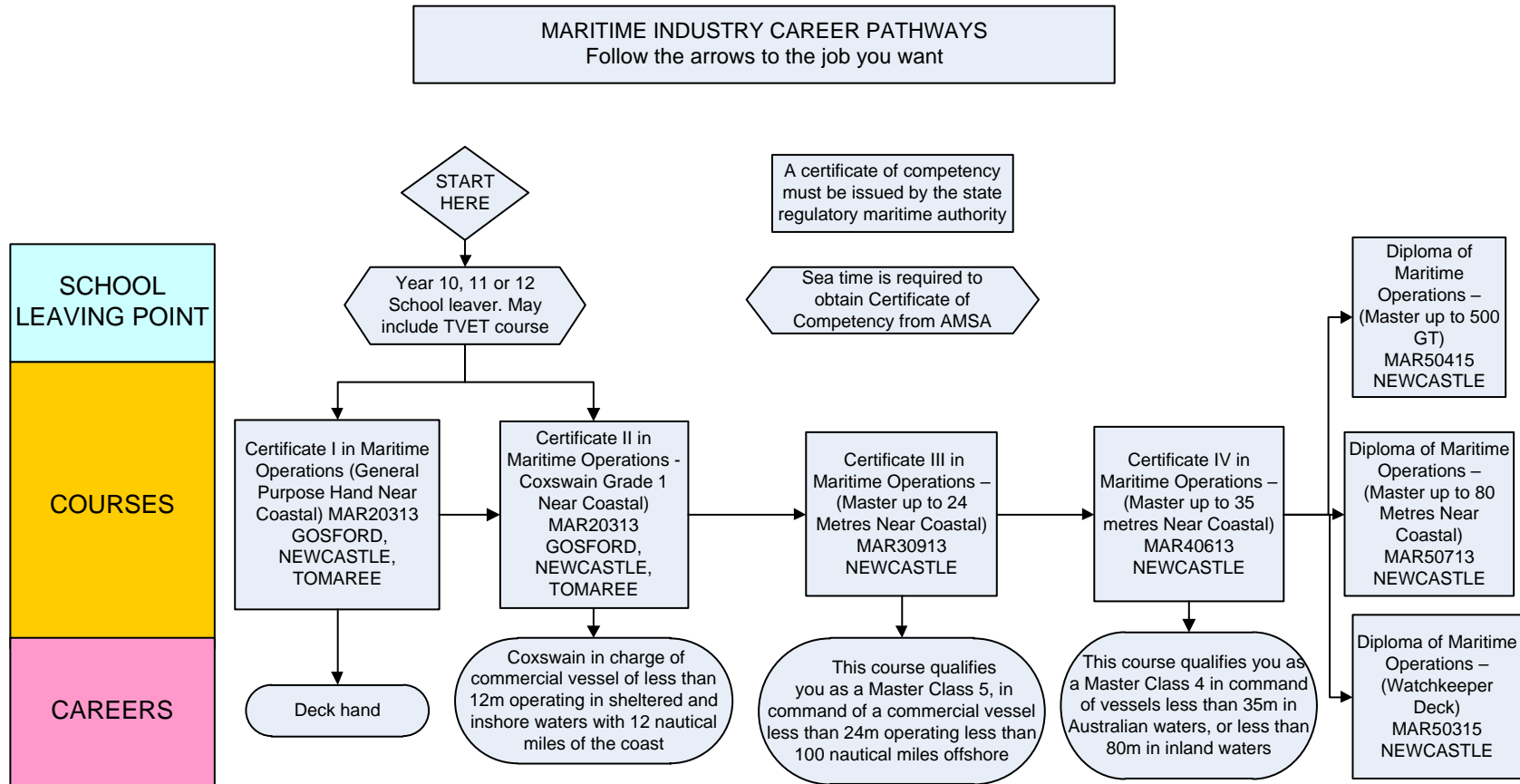

[RETURN to INDEX](#)

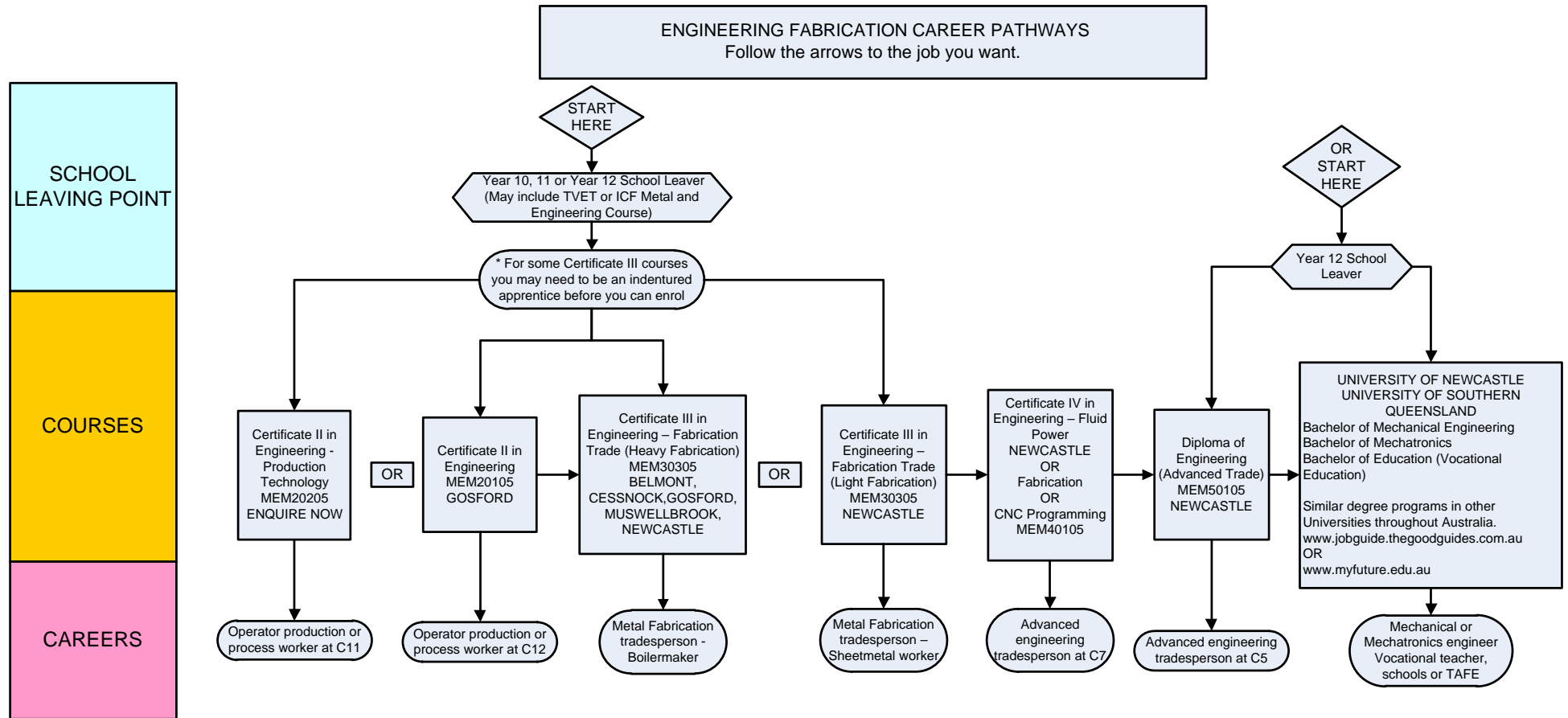

[RETURN to INDEX](#)

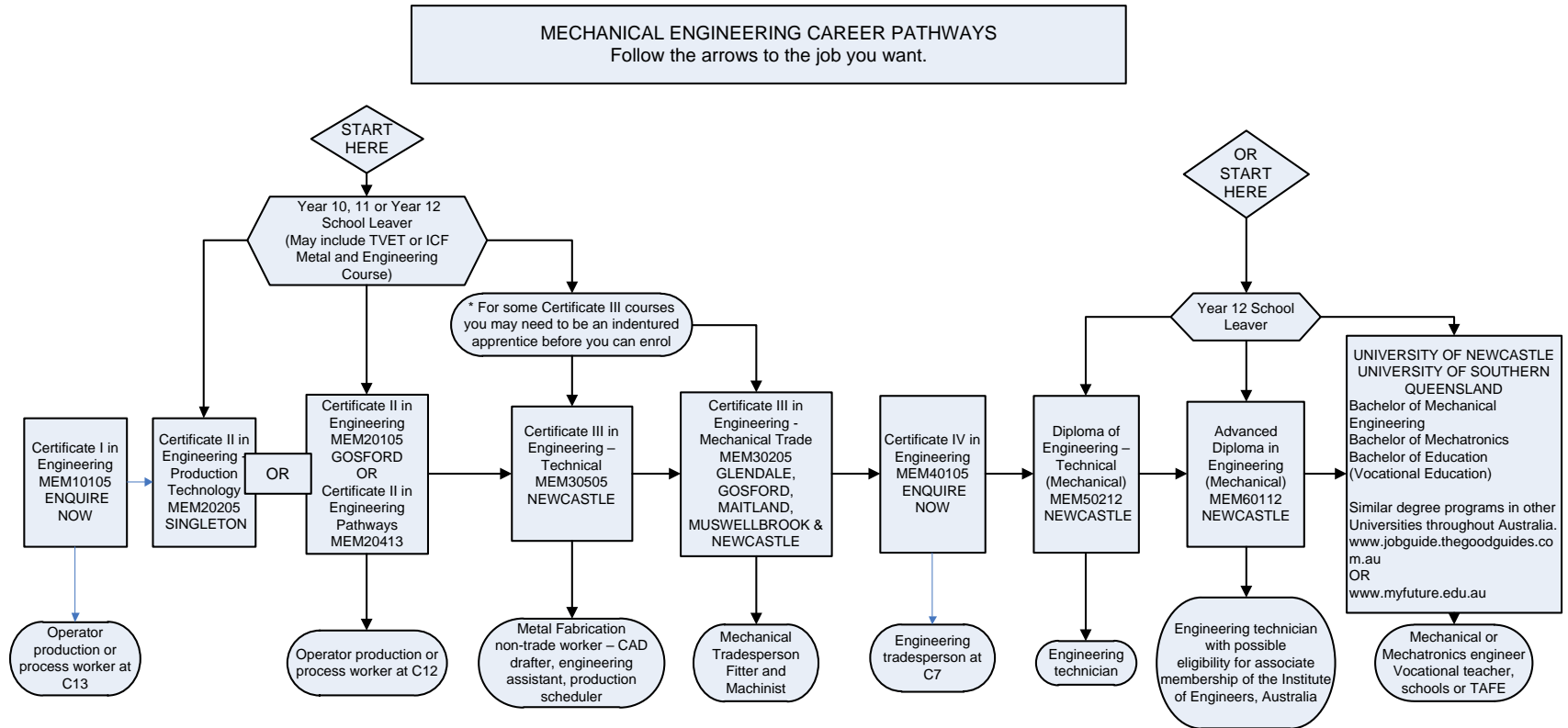
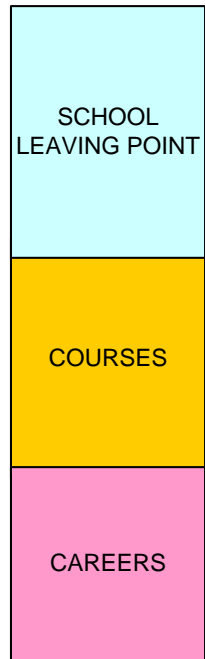

[RETURN TO INDEX](#)

COAL MINING INDUSTRY CAREER PATHWAYS
Follow the arrows to the job you want

SCHOOL LEAVING POINT
COURSES
CAREERS

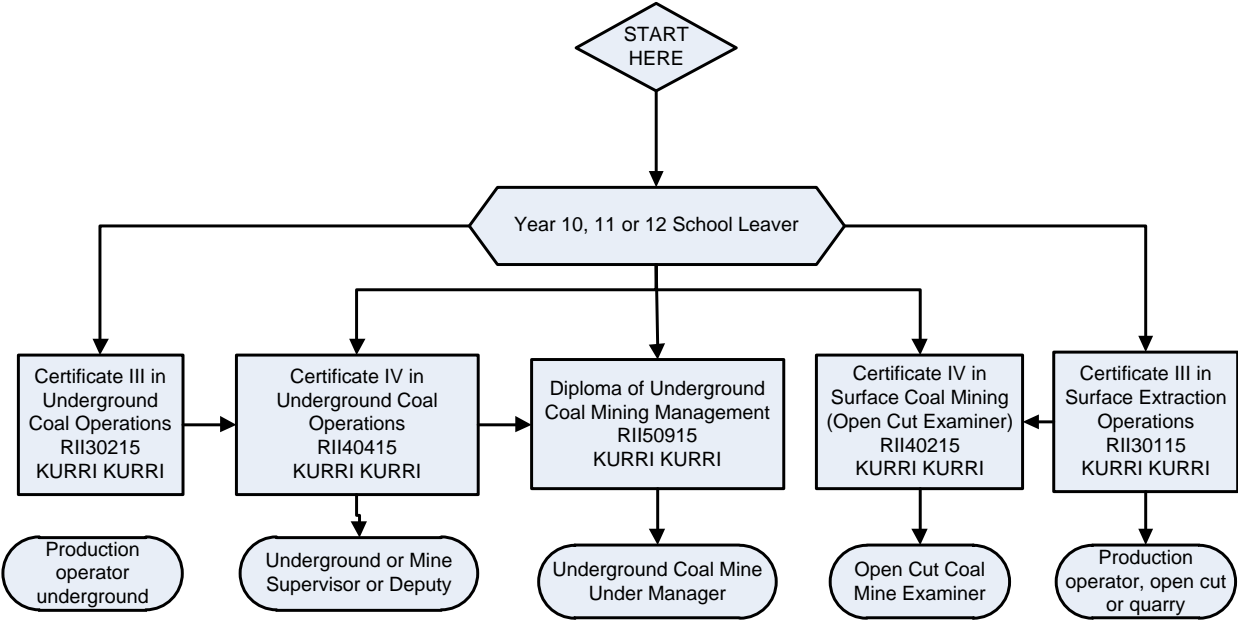

PLEASE NOTE:
To be employed in the Coal Mining industry as an "Open Cut Examiner" or a "Deputy" or an "Under Manager", you need a certificate of competency for the relevant function issued by the "Coal Competency Board", which is part of the Department of Primary Industries (DPI). To get this certificate of competency you need to pass examinations set by the "Coal Competency Board"

PLEASE NOTE:
These TAFE qualifications allow candidates to sit the DPI examinations. The DPI state that as a pre-requisite for sitting the exams candidates need minimum educational qualifications and relevant industrial experience. Candidates need to check the DPI pre-requisites.

[RETURN to INDEX](#)

AGRICULTURE AND FARM OPERATIONS CAREER PATHWAYS
Follow the arrows to the job you want

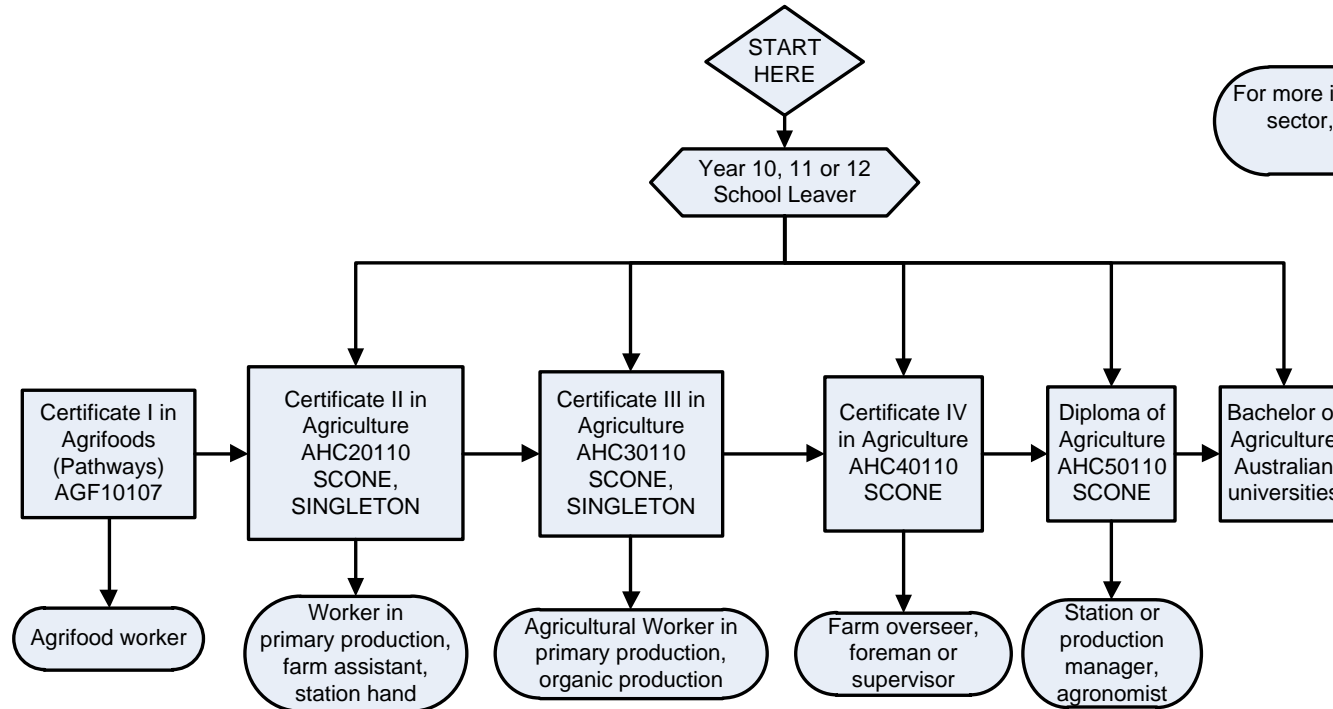
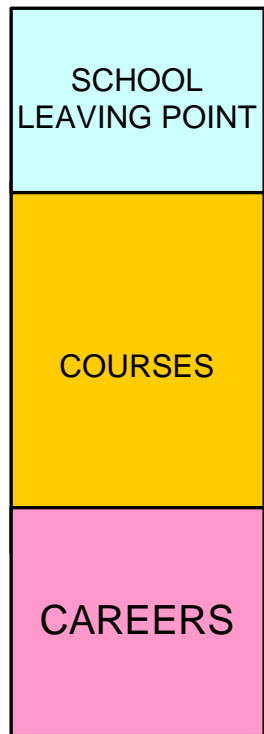

For more information about job in the rural sector, see www.ruralskills.com.au/agriculture

[RETURN to INDEX](#)

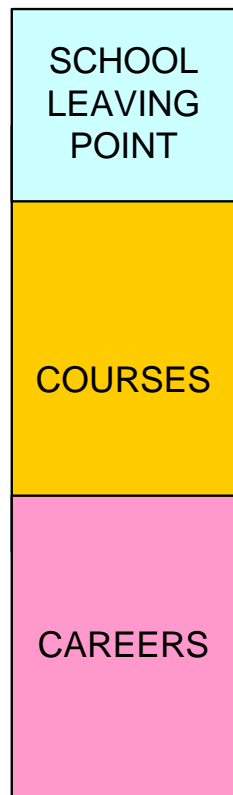

ANIMAL CARE INDUSTRY CAREER PATHWAYS
Follow the arrows to the job you want

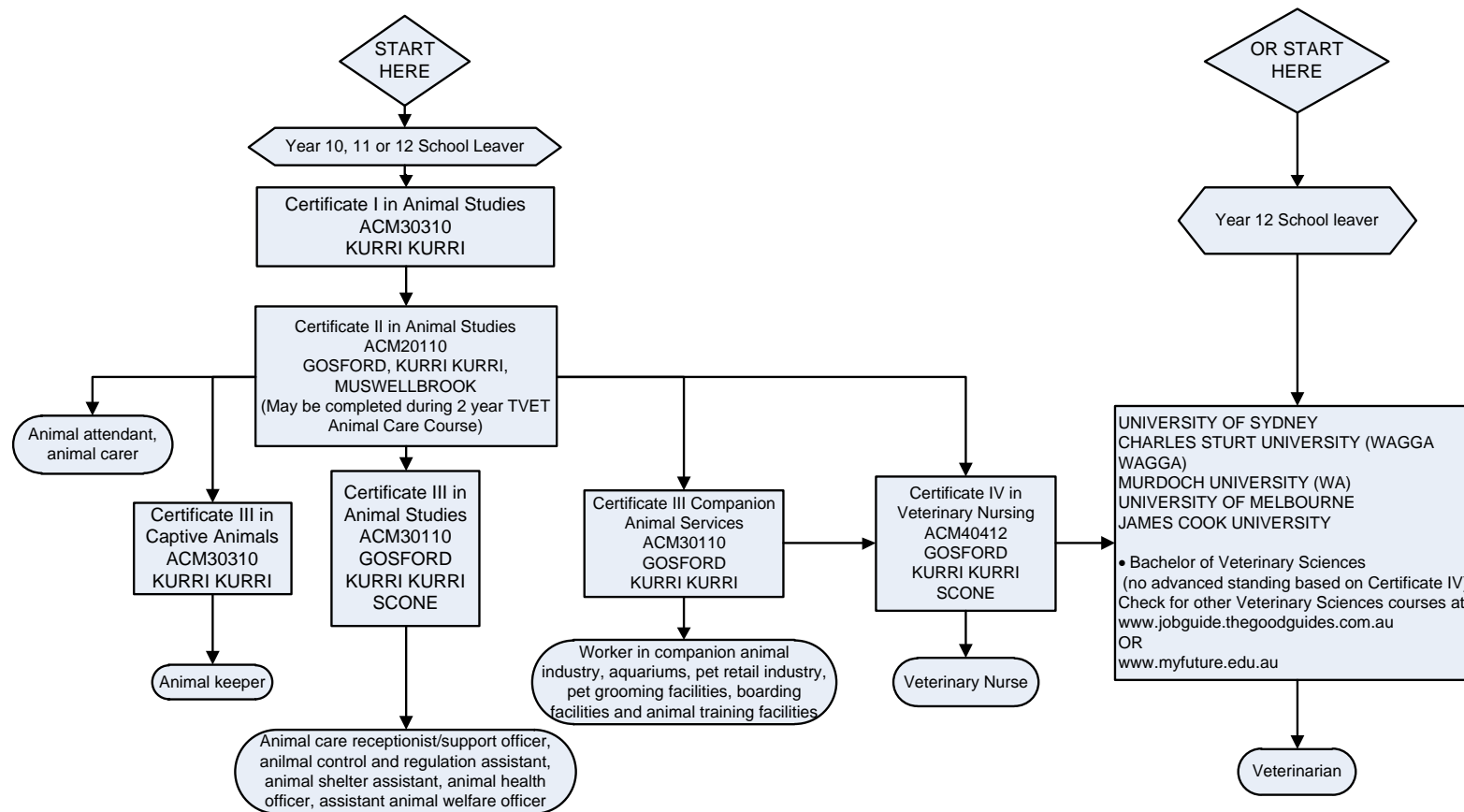

[RETURN to INDEX](#)

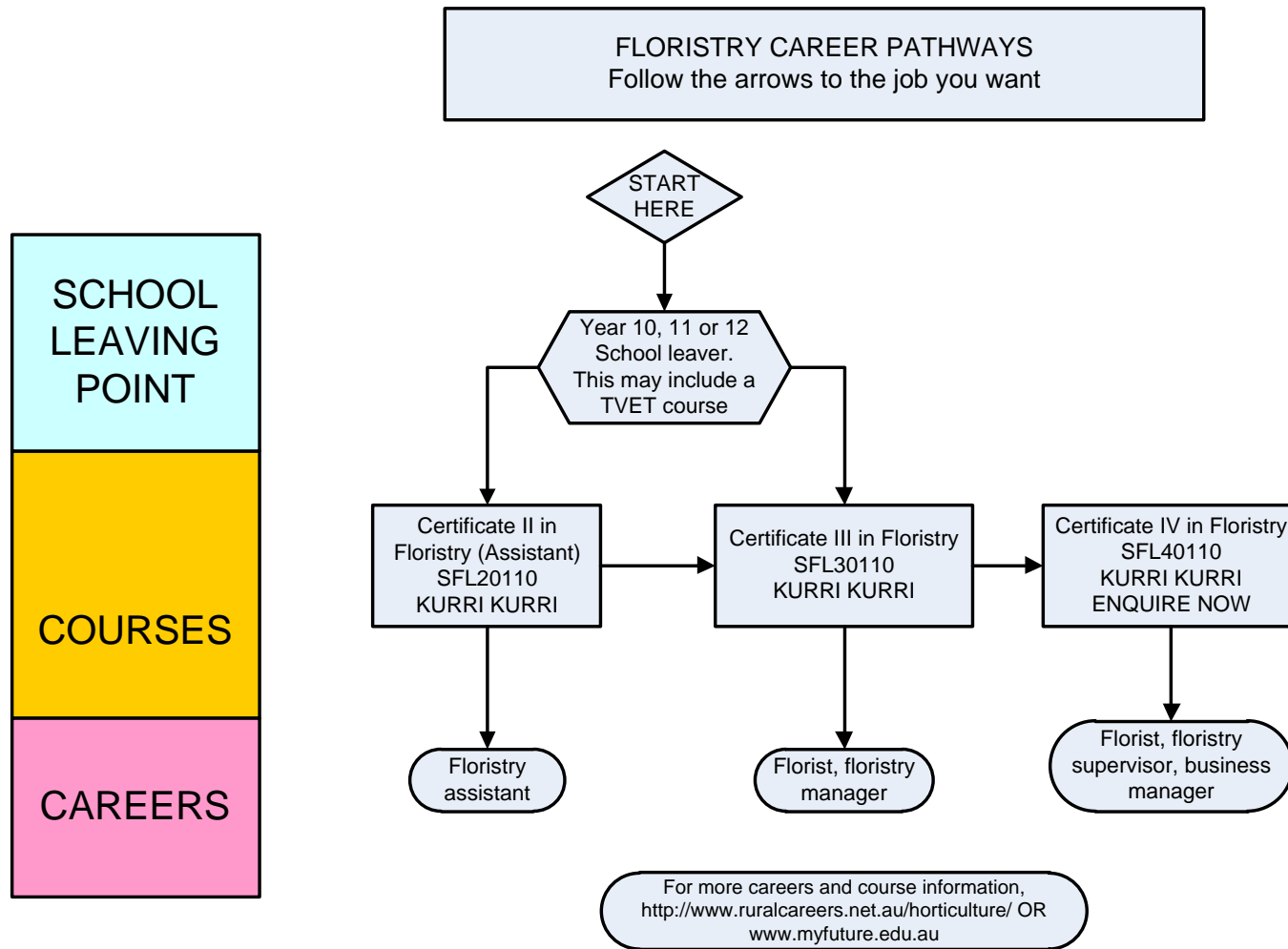

[RETURN to INDEX](#)

HORSE INDUSTRY CAREER PATHWAYS
Follow the arrows to the job you want

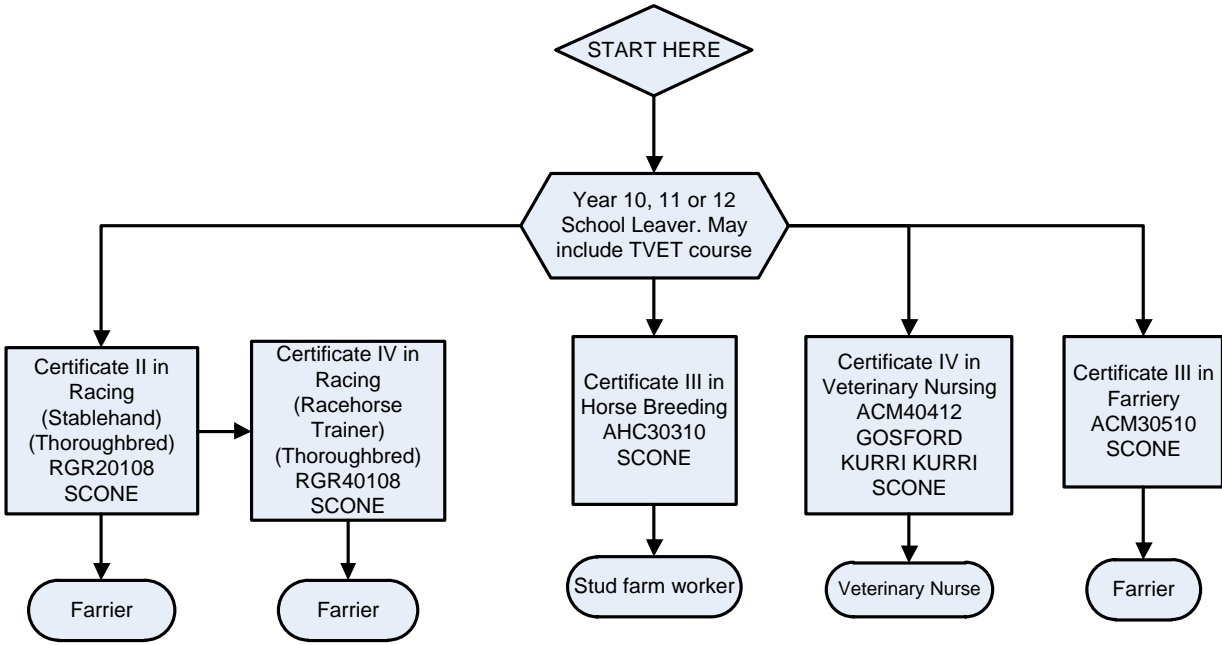
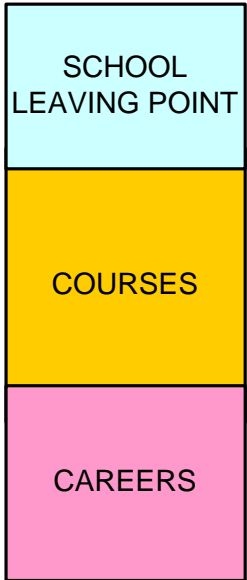

[RETURN to INDEX](#)

HORTICULTURE (ARBORICULTURE) CAREER PATHWAYS
Follow the arrows to the job you want

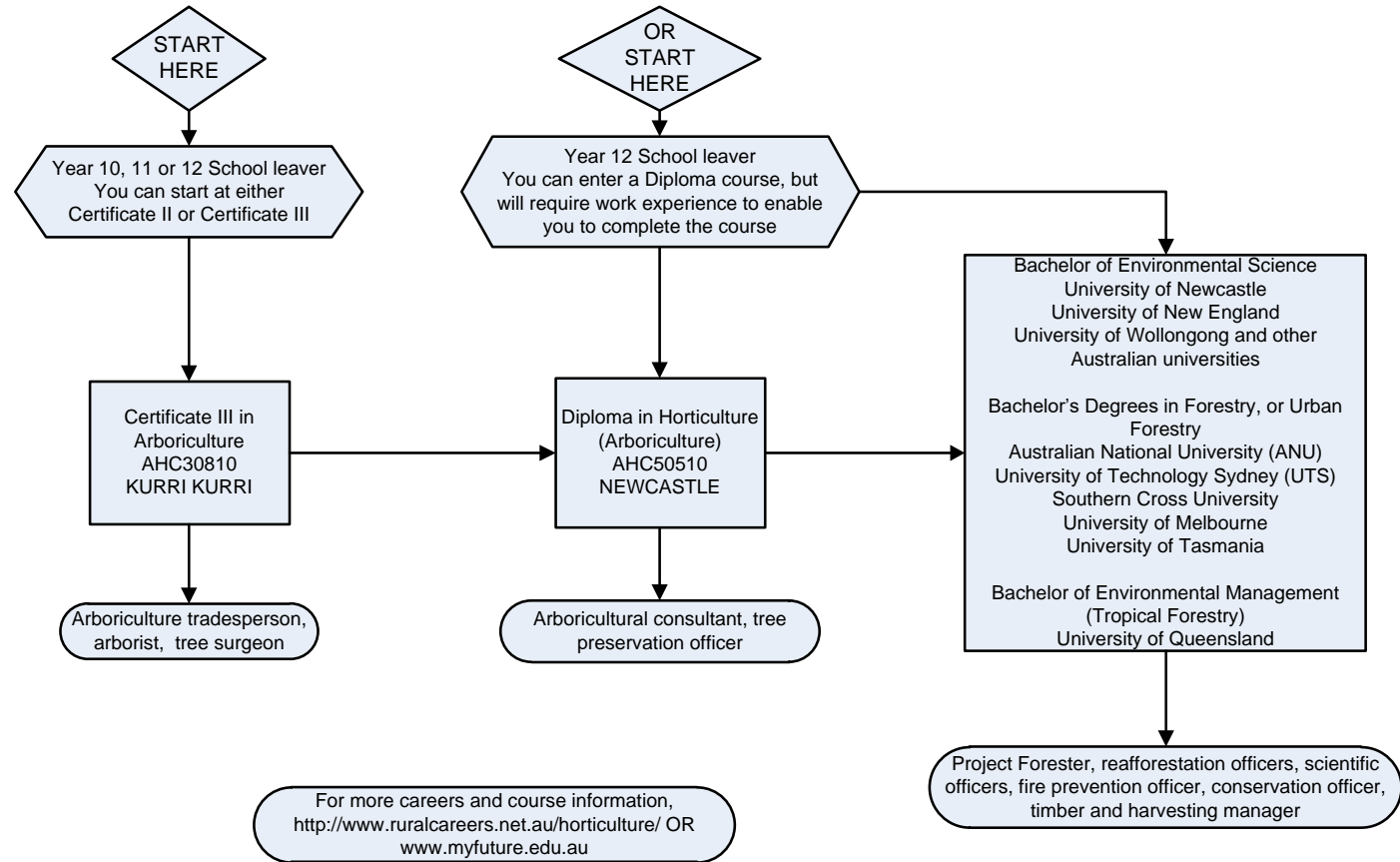
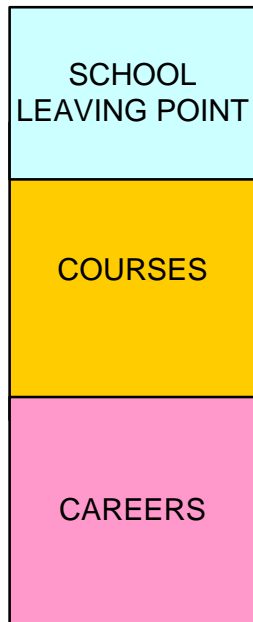

[RETURN to INDEX](#)

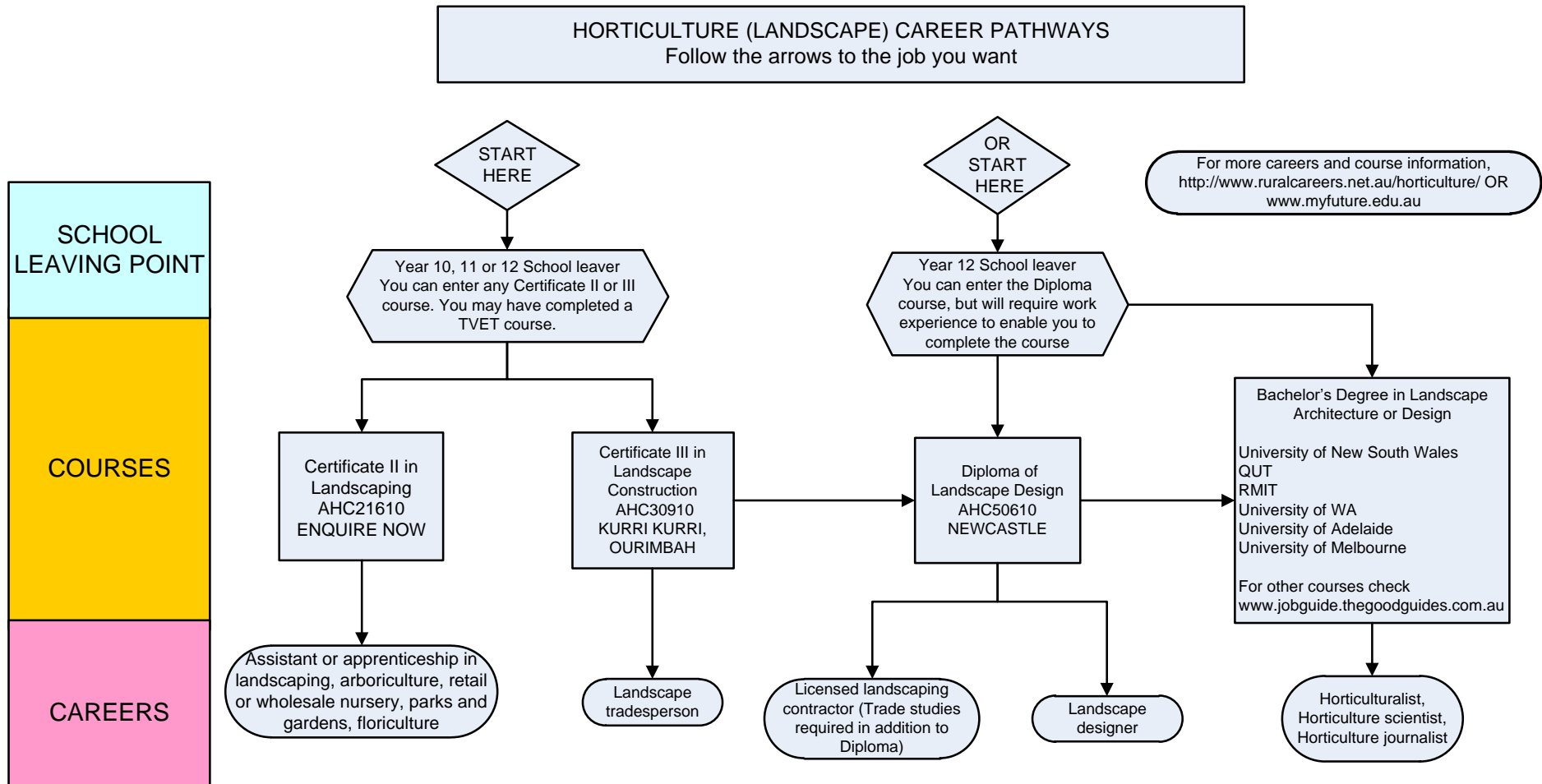

[RETURN to INDEX](#)

HORTICULTURE (PARKS AND GARDENS) CAREER PATHWAYS
Follow the arrows to the job you want

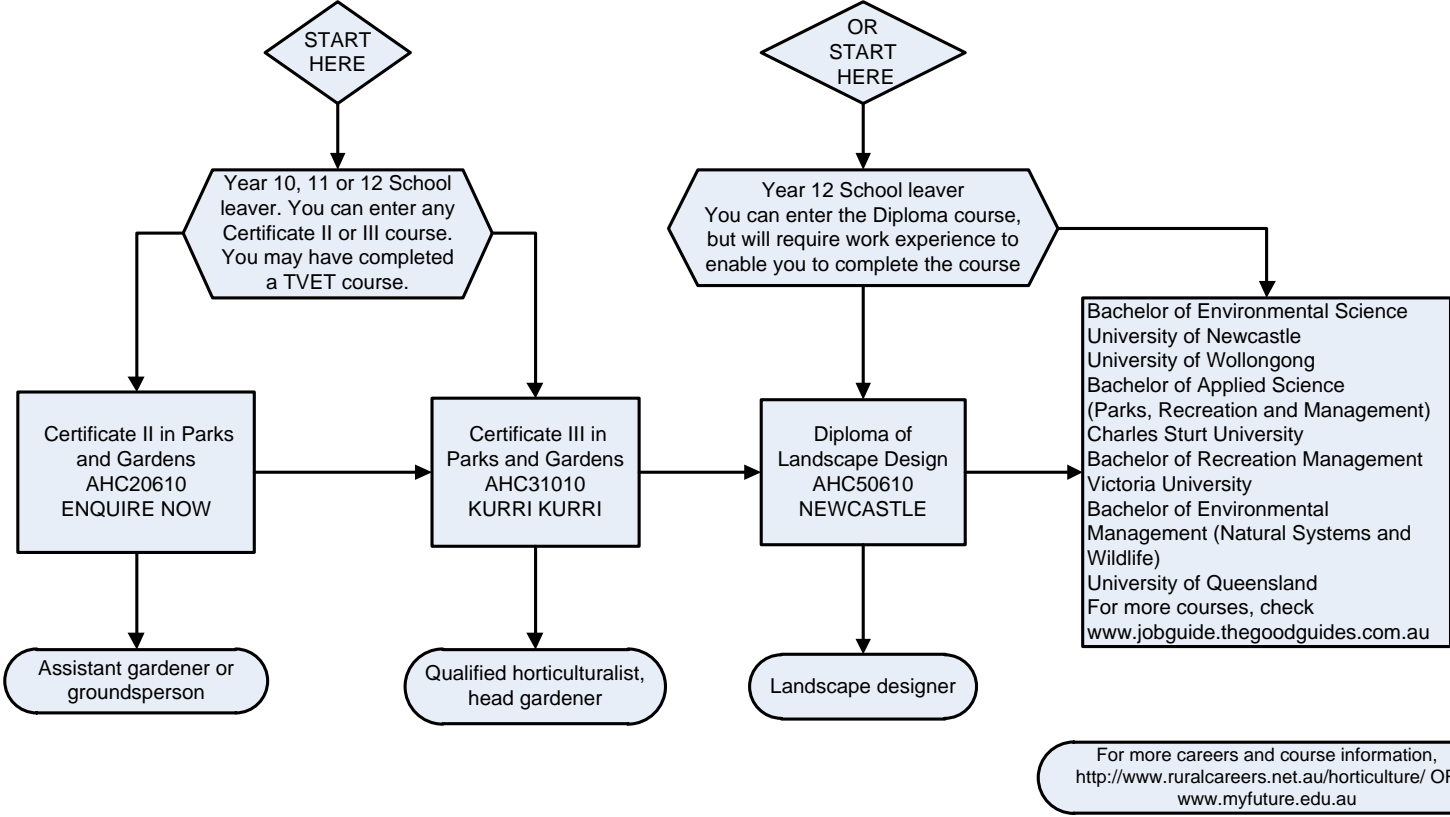
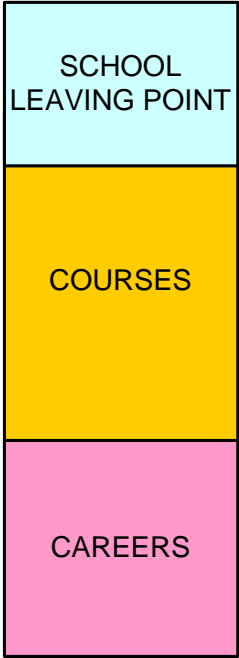

[RETURN to INDEX](#)

HORTICULTURE RETAIL AND PRODUCTION NURSERY CAREER PATHWAYS
Follow the arrows to the job you want

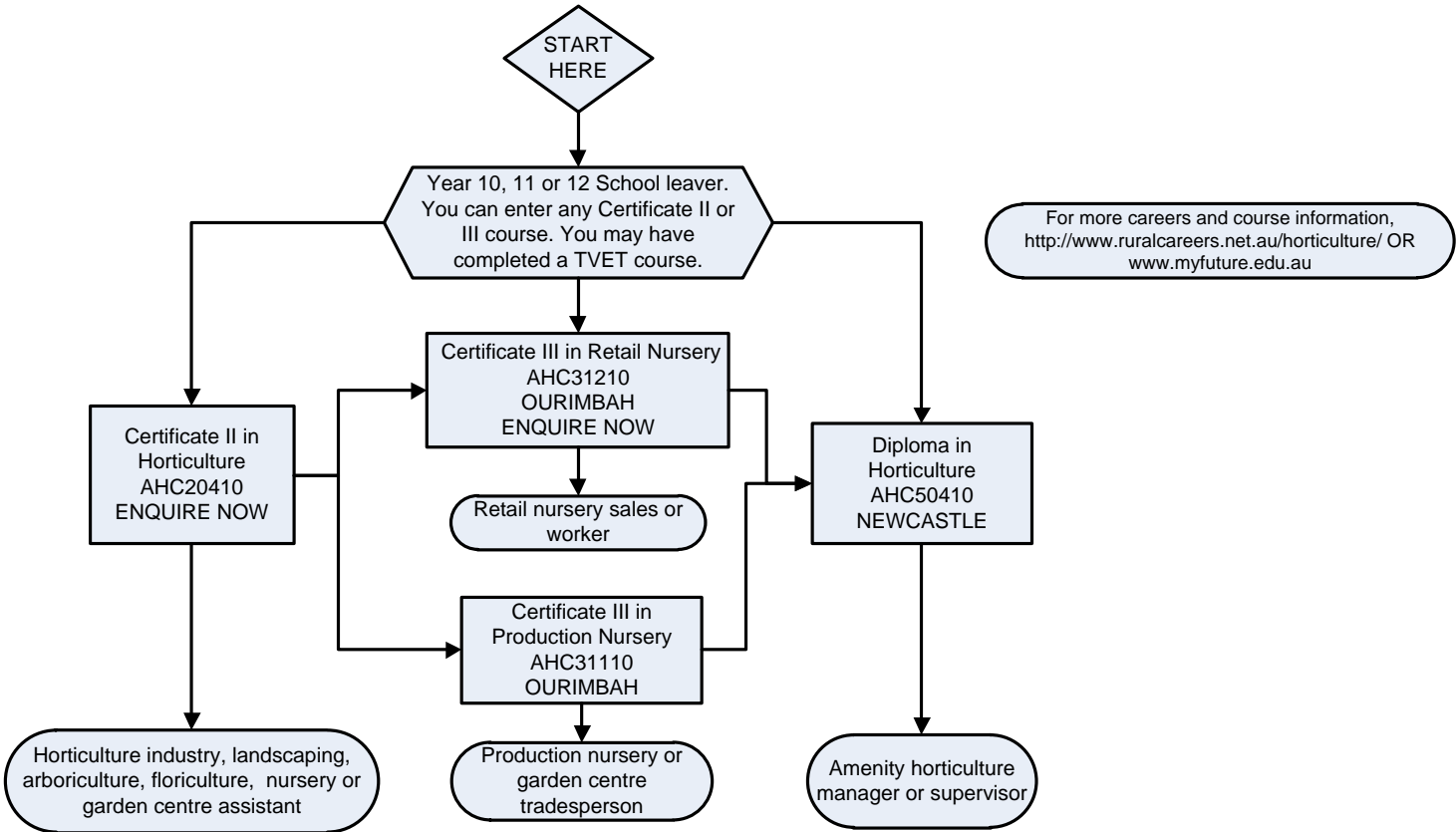
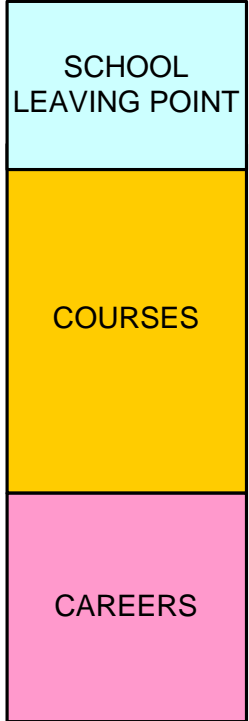

[RETURN to INDEX](#)

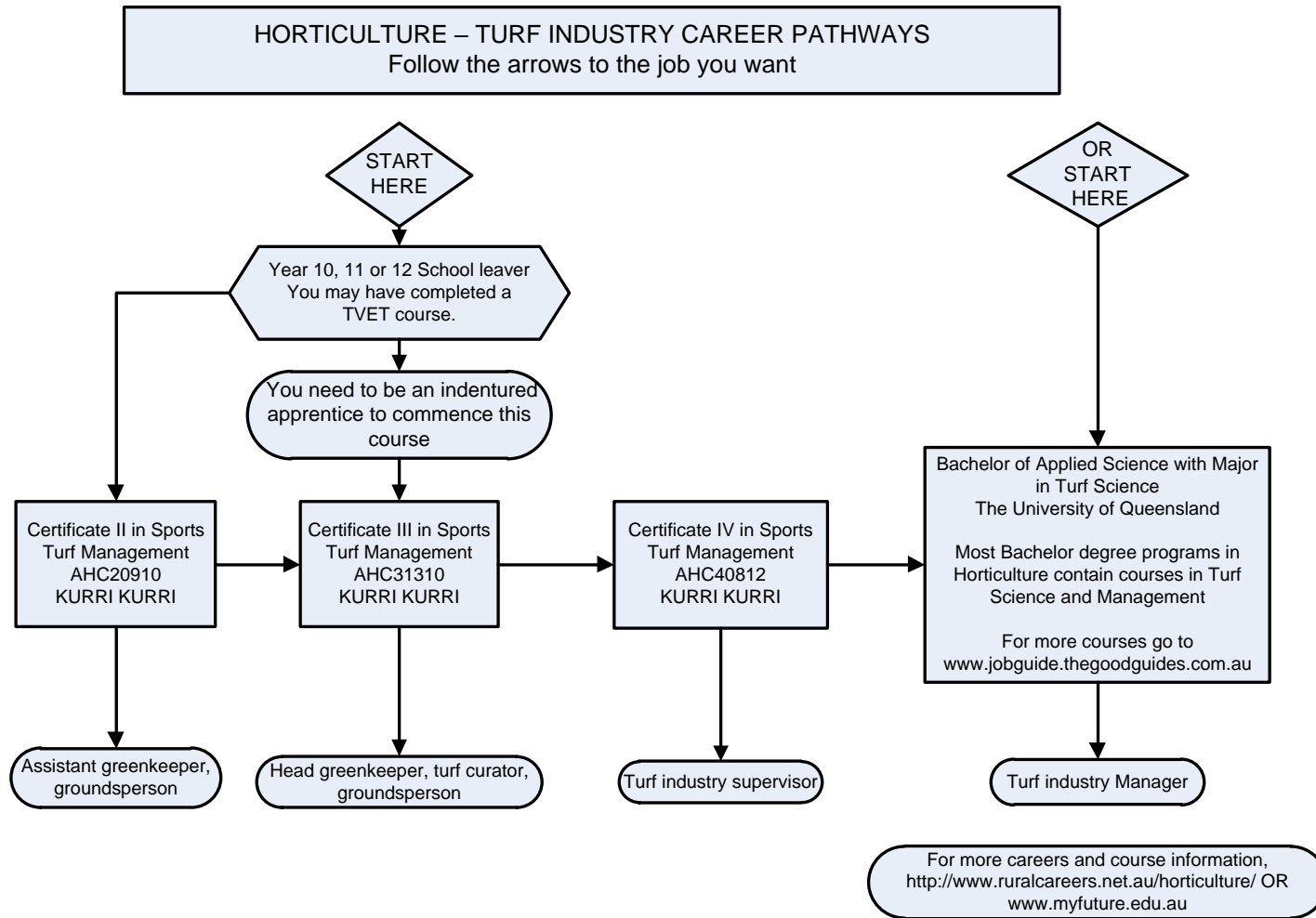
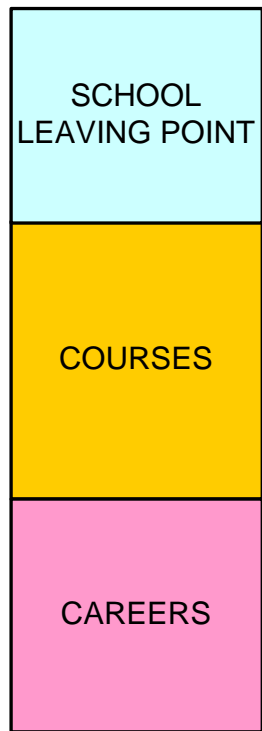

[RETURN to INDEX](#)

WINE INDUSTRY CAREER PATHWAYS
Follow the arrows to the job you want

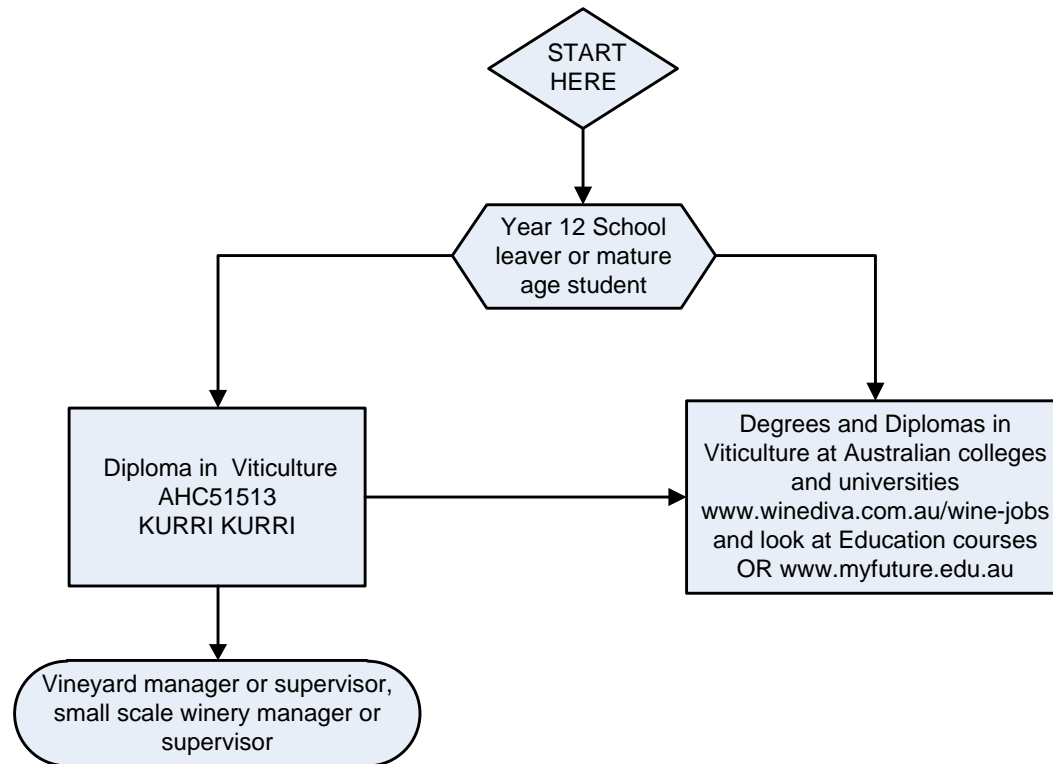
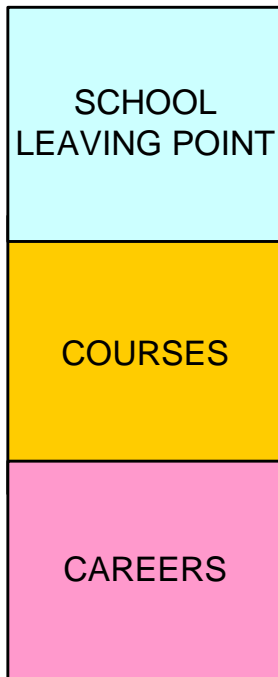

[RETURN to INDEX](#)

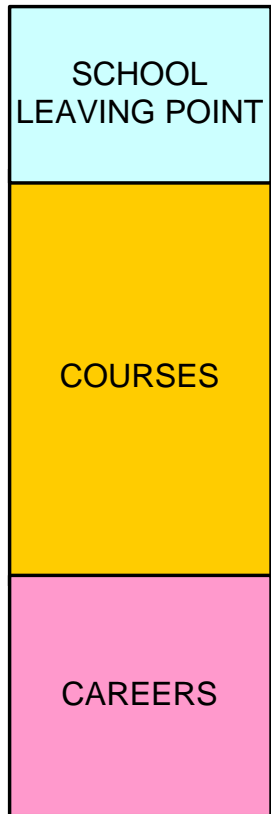

WOOL HANDLING and WOOL CLASSING CAREER PATHWAYS
Follow the arrows to the job you want

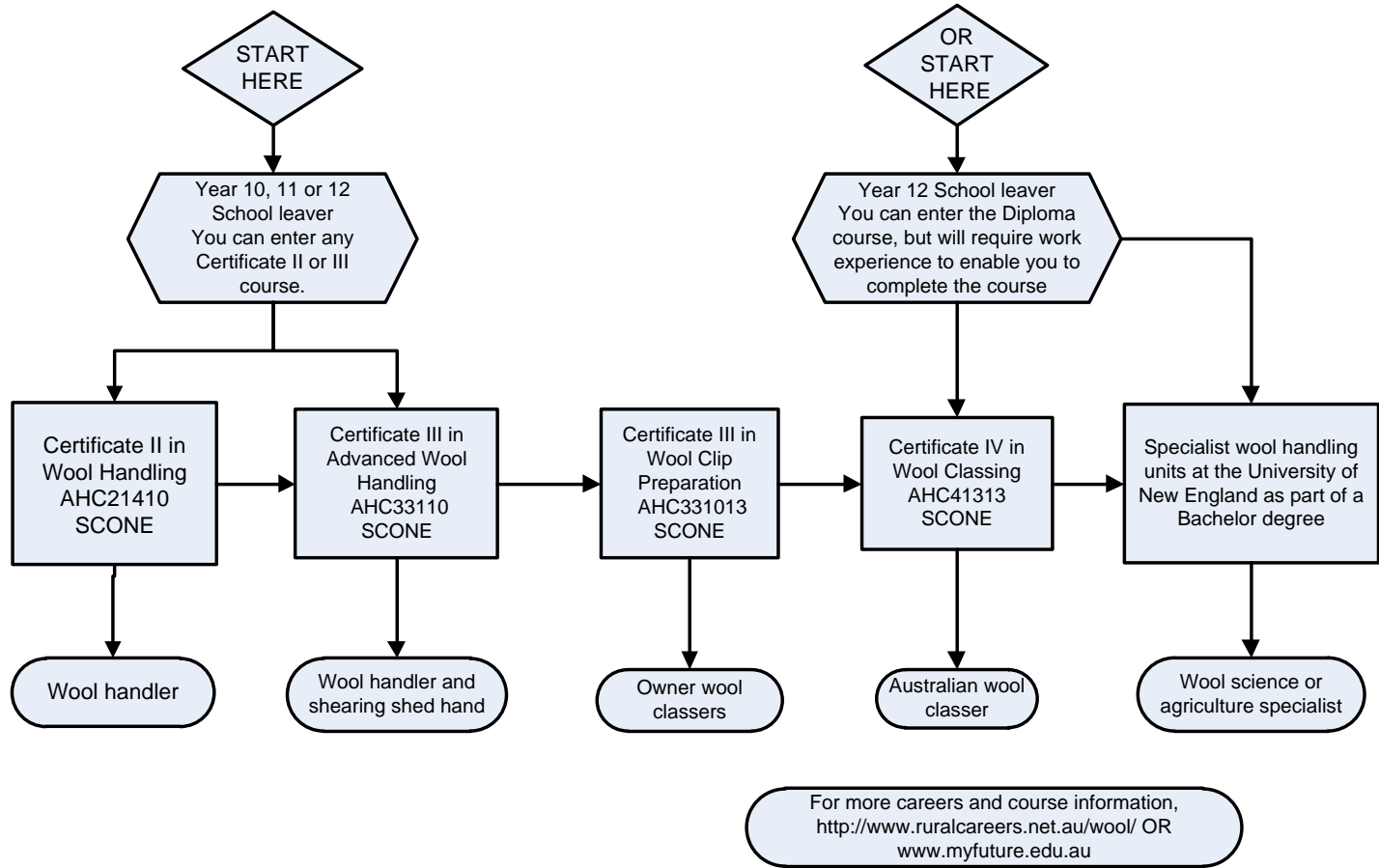

[RETURN TO INDEX](#)

AUTOMOTIVE AIR CONDITIONING AND
AUTOMOTIVE ELECTRICAL INDUSTRY CAREER PATHWAYS
Follow the arrows to the job you want

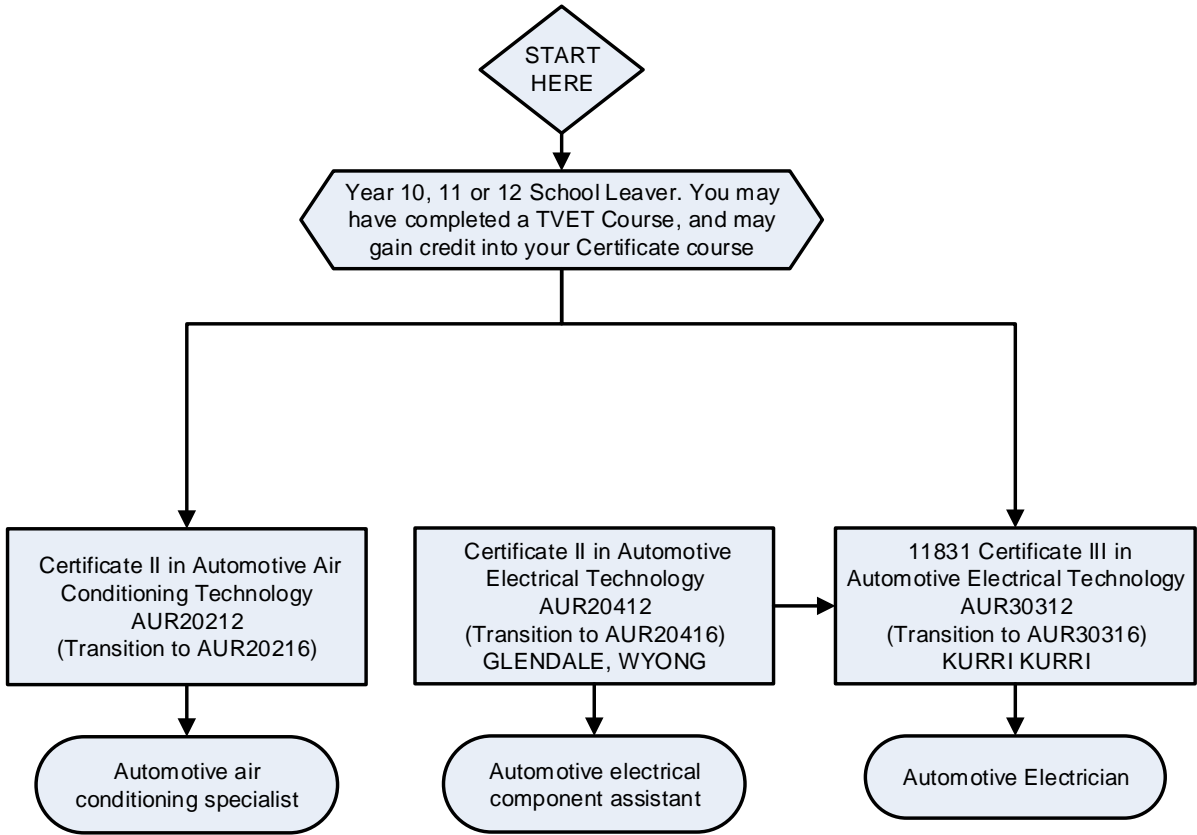
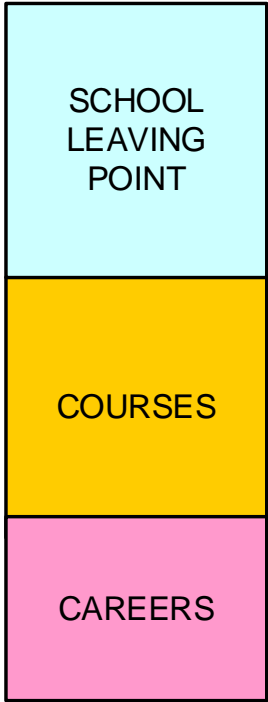

[RETURN TO INDEX](#)

AUTOMOTIVE BODY REPAIR and REFINISHING INDUSTRY CAREER PATHWAYS
Follow the arrows to the job you want

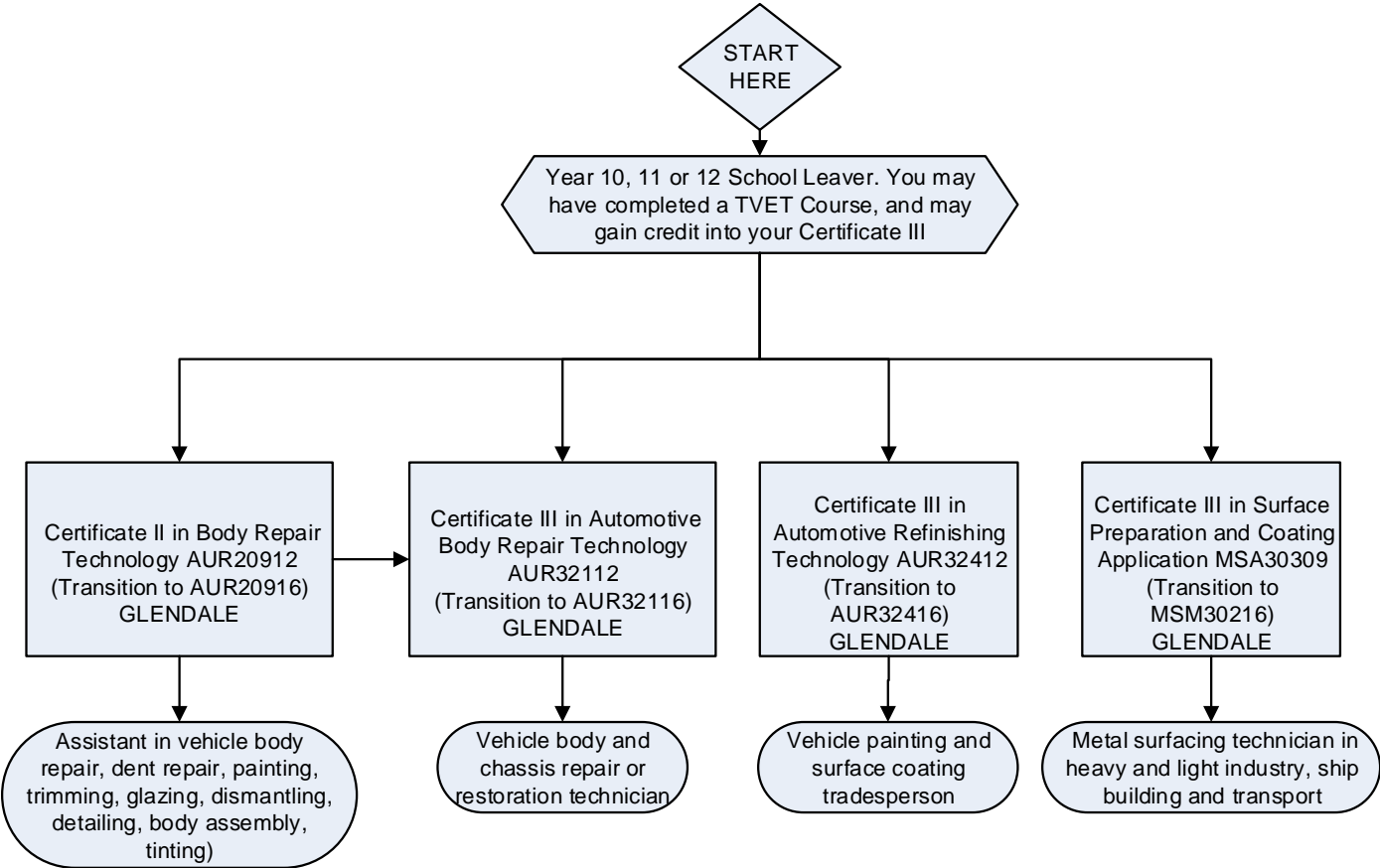
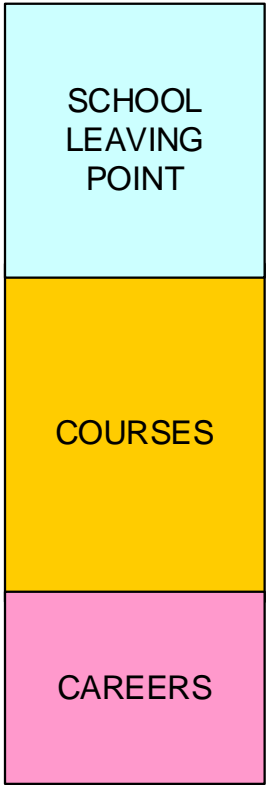

Link

[RETURN TO INDEX](#)

**AUTOMOTIVE BUS, TRUCK and TRAILER, and RECREATIONAL VEHICLE
MANUFACTURING, SERVICE and REPAIR INDUSTRY CAREER PATHWAYS**
Follow the arrows to the job you want

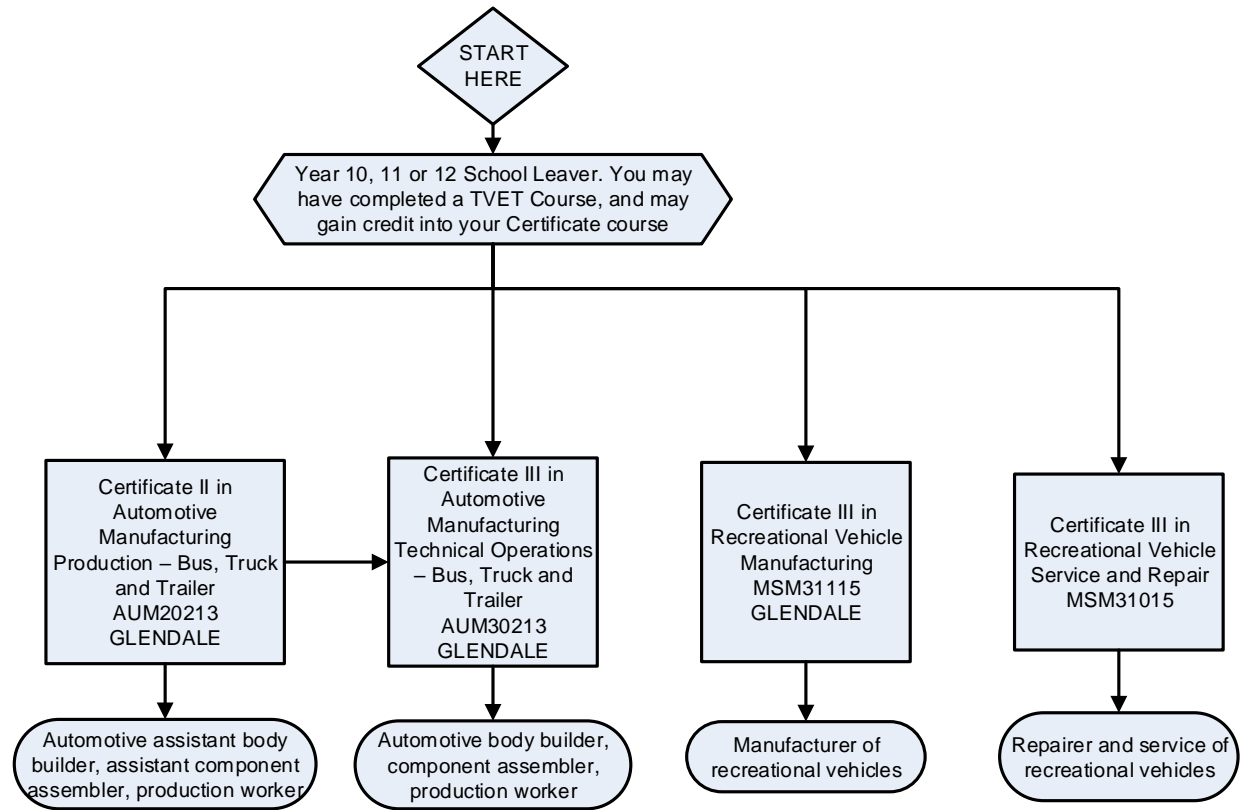
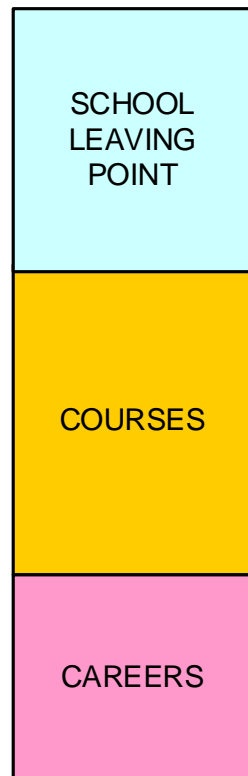

[RETURN TO INDEX](#)

**AUTOMOTIVE HEAVY VEHICLE SERVICING AND REPAIR INDUSTRY
CAREER PATHWAYS**
Follow the arrows to the job you want

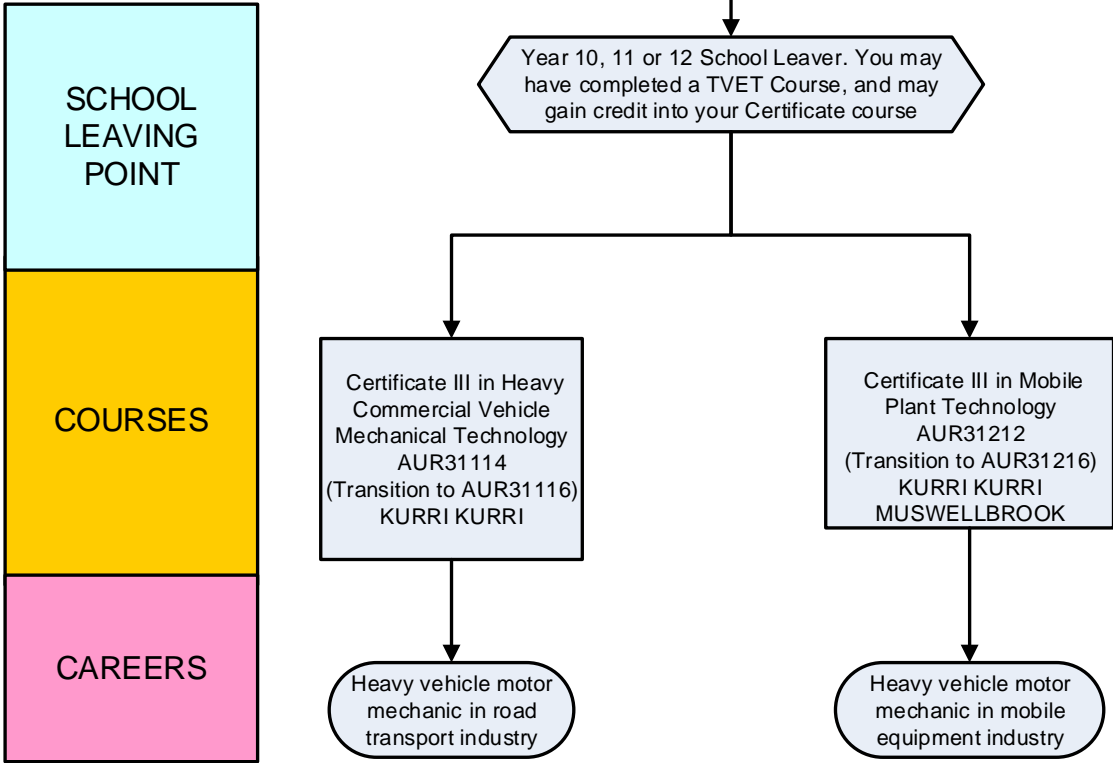

[RETURN TO INDEX](#)

**AUTOMOTIVE LIGHT VEHICLE SERVICING AND REPAIR INDUSTRY
CAREER PATHWAYS**
Follow the arrows to the job you want

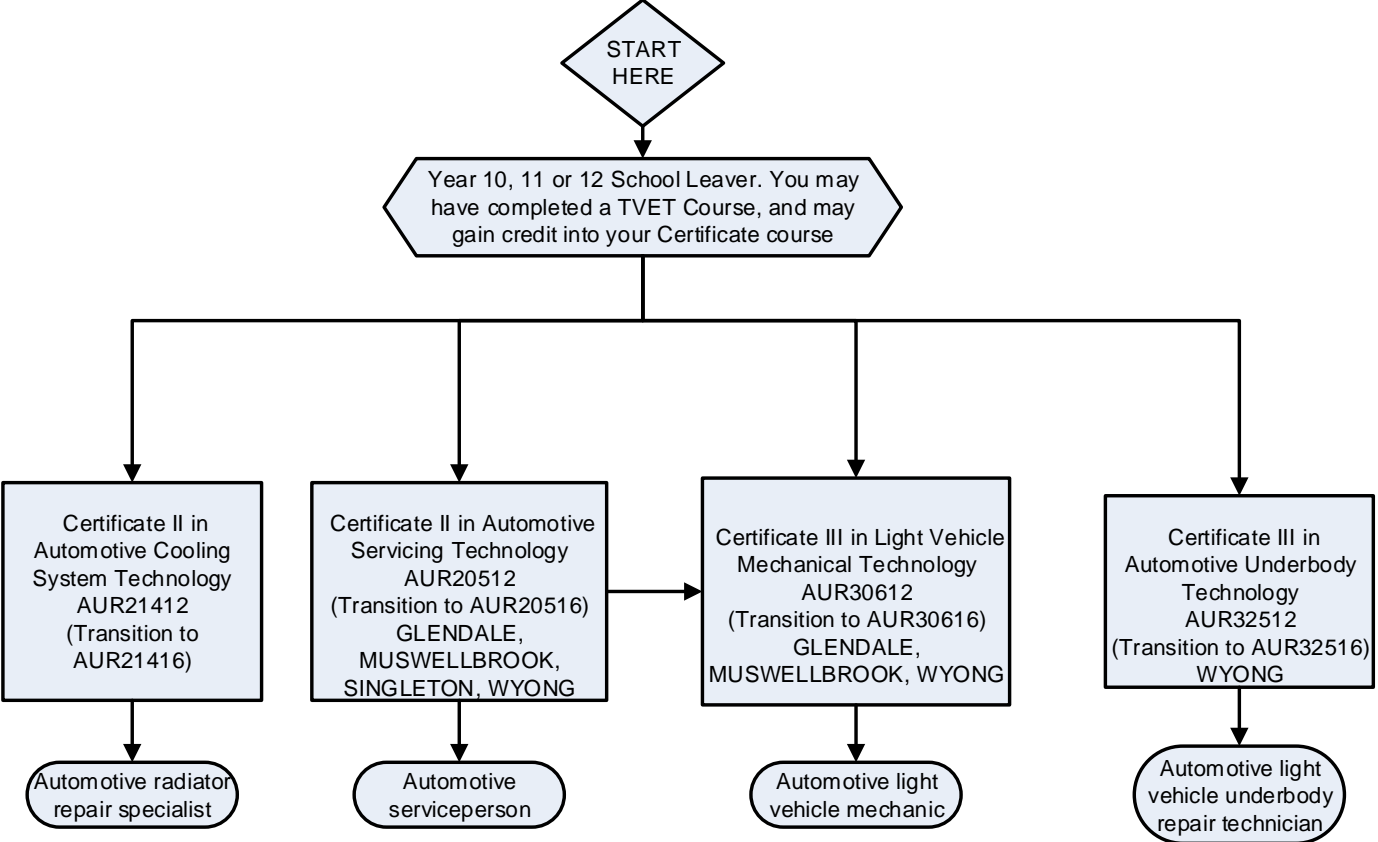
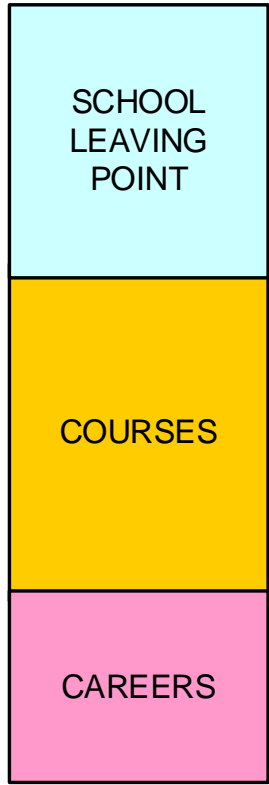

[RETURN TO INDEX](#)
Link